

ERIC L. GARNER, Bar No. 130665  
eric.garner@bbklaw.com  
CHRISTOPHER M. PISANO, Bar No. 192831  
christopher.pisano@bbklaw.com  
ALISON K. TOIVOLA, Bar No. 350252  
alison.toivola@bbklaw.com  
BEST BEST & KRIEGER LLP  
300 South Grand Avenue  
25th Floor  
Los Angeles, California 90071  
Telephone: (213) 617-8100  
Facsimile: (213) 617-7480  
  
Attorneys for Specially-Appearing Petitioner Shadow  
Mountain Ranch, LLC

SUPERIOR COURT OF THE STATE OF CALIFORNIA

COUNTY OF RIVERSIDE

CITY OF BARSTOW, et al.,

Plaintiffs,

v.

CITY OF ADELANTO, et al.,

Defendants.

Lead Case No. CIV208568  
JCCP5265 MOJAVE BASIN WATER  
CASES

Judge: Craig Riemer, Department 1

**DECLARATION OF TONY MORGAN  
IN SUPPORT OF MOTION TO  
INTERPRET AND CLARIFY THE  
JUDGMENT**

*[Filed concurrently with:  
1. Motion to Interpret/Clarify;  
2. Declaration of Timothy Walsh;  
3. Declaration of Christopher Pisano;  
4. Request for Judicial Notice;  
and,  
5. [Proposed] Order.]*

Date: Jan. 8, 2024  
Time: 8:30am  
Dept: 1

Action Filed: May 30, 1990

**DECLARATION OF TONY MORGAN**

I, Tony Morgan, declare as follows:

1. I am a Vice President and Principal Hydrogeologist at Daniel B. Stephens & Associates, Inc. ("DBS&A"). I have personal knowledge of the facts set forth in this declaration and, if called as a witness, could competently testify to all matters set forth herein.

2. I make this declaration in support of Shadow Mountain Ranch, LLC's ("SMR") motion to interpret and clarify the scope of the January 10, 1996 Judgment and Physical Solution ("Motion").

**QUALIFICATIONS AND EXPERIENCE**

3. A true and correct copy of my curriculum vitae is attached to this declaration as Exhibit "1."

4. I have nearly 40 years of experience in water supply, water management, and hydrogeological programs for municipal, industrial, and agricultural application.

5. I hold a Bachelor of Science in Geology (Specialization in Hydrogeology and Quaternary Geology) from Indiana University. I also hold a Master of Arts (Quaternary Geology Specialization with Hydrogeology and Geotechnical Engineering Minors) from Indiana University.

6. I am a Professional Geologist in California (No. 4178).

7. I am also a Certified Hydrogeologist in California (No. 159).

8. I have taught hydrogeology courses to both undergraduate and graduate students at Indiana University, California State University – Fullerton, and California State University – San Bernardino. I have been on the Professional Advisory Board for California State University – San Bernardino since 2010.

9. I am on the Board of Directors for the American Ground Water Trust. I am a member of the National Ground Water Association and the Groundwater Resource Association of California. I am on the Groundwater Committee for the Association of California Water Agencies.

1           10. Over my career as a consultant, including four years as the Deputy General  
2 Manager for Groundwater & Water Resources at United Water Conservation District, I have been  
3 involved in a broad range of projects related to groundwater supply development and  
4 management, including groundwater resource exploration and production.

5           11. The opinions contained in this declaration are supported by generally-accepted  
6 professional hydrogeologic principles and practices.

7                   **RETENTION BY SMR AND BEST BEST & KRIEGER LLP**

8           12. In January 2019, SMR contracted DBS&A to conduct a phased comprehensive  
9 groundwater study for the SMR Property.<sup>1</sup>

10           13. DBS&A prepared several technical reports for SMR which analyzed groundwater  
11 production quantities, groundwater quality, groundwater inflow and outflow, groundwater flow  
12 gradients, and hydrologic connectivity (a) between the two groundwater aquifers underlying the  
13 SMR Property, and (b) between the SMR Property's groundwater aquifers and the rest of the  
14 Mojave Basin.

15           14. I was personally involved in the technical work and drafting of these various  
16 reports.

17           15. DBS&A was subsequently retained by Best Best & Krieger LLP on behalf of  
18 SMR to provide advice and render opinions in support of the above-referenced Motion in the  
19 above-captioned adjudication.

20           16. I am generally familiar with the above-captioned adjudication of the Mojave River  
21 Groundwater Basin ("Mojave Basin") in *City of Barstow, et al. v. City of Adelanto, et al.*  
22 (Riverside County Superior Court Case No. CIV208568), which began in 1990. I understand that  
23 final judgment was entered on January 10, 1996, through the Stipulated Judgment and Physical  
24 Solution, as later amended on December 5, 2002 ("Judgment"). I am aware that the Judgment  
25 established five distinct "hydrologic Subareas" in the Mojave Basin—Este, Oeste, Alto, Centro,  
26 and Baja—and managed each Subarea separately according to each Subarea's distinct  
27  
28

---

<sup>1</sup> SMR Property is defined below in paragraph 31.

1 groundwater supplies and varying levels of hydrological connectivity to other Subareas.

2 (Judgment at 5-6, § II(A)(3); 21, § II(C)(13); Ex. B.)

3 17. I am aware that each Subarea has different compliance requirements and  
4 obligations under the Judgment. (See, e.g., Judgment at 8, § II(A)(4)(f); 16, § II(C)(8)(a)-(c)  
5 [addressing Base Annual Production and associated rights in the Baja Subarea]; 9, § II(A)(4)(m)  
6 [separately defining the “Harper Lake Basin” in the Centro Subarea]; 13, § II(A)(4)(mm)  
7 [identifying the “Transition Zone” of the Alto Subarea].) I am aware that is because pumping in  
8 one part of the Mojave Basin may not impact other areas of the Mojave Basin due to the Mojave  
9 Basin’s geologic diversity and hydrological variation. (See, e.g., Judgment at 6, § II(A)(3)  
10 [“Absent the construction of conveyance facilities, some Subareas may be deprived of an  
11 equitable share of the benefits made possible by the Physical Solution.”].)

### 12 SUMMARY OF OPINIONS

13 18. The SMR Property is located in the Harper Valley basin, which is a closed  
14 watershed separated from the Mojave River watershed by faulting and low ridges.

15 19. There are at least two groundwater aquifers underlying the SMR Property: a  
16 shallow, upper aquifer (“shallow aquifer”) and a deep, lower aquifer (“deep aquifer”).

17 20. The deep aquifer has little to no hydrologic connectivity with the rest of the  
18 Mojave Basin based on, among other things, isotope data, water quality testing, static water level,  
19 and current understandings of hydrologic barriers and groundwater flow directions.

20 21. The shallow aquifer has little to no hydrologic connectivity with the rest of the  
21 Mojave Basin based on, among other things, water quality testing, static water level, and current  
22 understandings of hydrologic barriers and groundwater flow directions.

23 22. Historical pumping of the shallow aquifer by SMR and SMR’s predecessors has  
24 had no documented impact on other wells or on the quantity or quality of groundwater in the  
25 Mojave Basin, and therefore has had no documented impact on the adjudicated pumping  
26 allocations under the Judgment.

27 23. The shallow and deep aquifers have little to no hydrologic connectivity between  
28 them based on, among other things, isotope data and water quality testing.

1           24.     The deep aquifer was first confirmed to underlie the SMR Property in 2022.

2           25.     The deep aquifer was discovered after entry of the Judgment and was not included  
3 in the native safe yield in the Judgment.

4           26.     The deep aquifer has never before been pumped to extract groundwater from  
5 underneath or near the SMR Property (other than those limited extractions for testing purposes as  
6 described in this declaration).

7           27.     Because the deep aquifer under the SMR Property has little to no hydrologic  
8 connectivity to the rest of the Mojave Basin, pumping of the deep aquifer will not have an  
9 adverse impact on the groundwater in the Mojave Basin nor on the adjudicated pumping  
10 allocations under the Judgment should SMR be allowed to pump water from the deep aquifer.

11          28.     The shallow aquifer under the SMR Property has little to no hydrologic  
12 connectivity to the rest of the Mojave Basin, and decades of historical pumping data indicate that  
13 pumping from the shallow aquifer has not had, and does not have, any documented impact on the  
14 Mojave Basin. Because of this lack of impact, continued pumping of the shallow aquifer by SMR  
15 will not have an adverse impact on the groundwater in the Mojave Basin nor on the adjudicated  
16 pumping allocations under the Judgment.

17          29.     A summary table of the key factors analyzed and a graphical representation of  
18 their results is contained in Figures 1A and 1B.

19                                   **SHADOW MOUNTAIN RANCH**

20          30.     The SMR Property is located within the rain-shadow of California's San Gabriel  
21 and San Bernardino Mountains in the Mojave Desert. The Mojave Desert is an internally drained  
22 wedge bound by the Garlock fault to the north and the northwest-southeast trending San Andreas  
23 fault. The landscape consists of isolated mountain ranges and sprawling desert plains extending  
24 into southern Nevada.

25          31.     DBS&A's technical reviews for SMR covered a 631 acre property and the  
26 surrounding areas north of Harper Dry Lake, a playa, and south of Black Mountain, an  
27 outcropping of basalt ("SMR Property"). The SMR Property is roughly one square mile and  
28

1 encompasses most of Section 5, T11N, R3W of the San Bernardino meridian. A map of the SMR  
2 Property and its general vicinity is in Figure 2.

3 32. The general geology of the SMR Property consists of alluvial fan deposits and  
4 basalt flows. Depth to basalt under the SMR Property ranges from about 190 feet below ground  
5 surface (“bgs”) to 540 feet bgs in 12 wells on the SMR Property.

6 33. Aside from the Black Mountain basalt outcrop to the north of the SMR Property,  
7 topography in the area is relatively flat and gently slopes down to the Harper Dry Lake located to  
8 the southwest of the SMR Property.

9 34. The Mojave River, flowing southwest to northeast in its nearest reach, is  
10 approximately 13 miles southeast of the SMR Property.

11 35. The unincorporated community of Hinkley is located nine miles south of the SMR  
12 Property, and Barstow, the nearest city, is approximately 15 miles to the southeast of the SMR  
13 Property. The Mojave Solar Project (also known as the Abengoa Mojave Solar Project) is located  
14 on the south side of Harper Dry Lake, southwest of the SMR Property. Edwards Air Force Base  
15 property is located within 20 miles of the SMR Property to the southwest, west of Kramer  
16 Junction. SMR Property is located within Base airspace.

17 36. The SMR Property falls within the jurisdictional boundary of the Centro Subarea  
18 of the Mojave Basin. Certain waters within the Centro Subarea have been adjudicated since 1996  
19 and are governed by a Watermaster appointed by the Court.

20 37. The Mojave Basin is currently designated as a “very low” priority basin according  
21 to the California Department of Water Resources (“DWR”) since the majority of the Mojave  
22 Basin is adjudicated and therefore exempt from regulations required by the 2014 Sustainable  
23 Groundwater Management Act, commonly known as SGMA.

24 38. The SMR Property was formally known as Oasis Ranch, which contained  
25 additional acreage. Oasis Ranch operated as an active alfalfa farm and reported an estimated  
26 pumping of approximately 10,000 acre-feet (“AF”) per year (“AFY”) from its on-site wells. Other  
27 estimates of SMR Property pumping capacity have varied from 5,300 AFY to 9,300 AFY.  
28

39. The previous owner of the SMR Property, Curt Jahnke and Ace Exploration & Water Drilling Company, pumped quite extensively from the shallow aquifer, and water levels quickly recovered.

40. SMR has also pumped groundwater from the shallow aquifer.

### **METHODOLOGY**

41. DBS&A performed various technical assessments of both the shallow and deep aquifers underlying the SMR Property.

42. DBS&A reviewed 20+ years of available studies, reports, models, and other engineering materials and information to assess the potential for fault lines, groundwater flow gradients, water quality, and other indicators of or barriers to hydrologic connectivity between the SMR Property and the rest of the Mojave Basin.

43. DBS&A analyzed test samples of groundwater quality from both the shallow aquifer and the deep aquifer and compared those results to other samples from throughout the Mojave Basin to assess hydrological connectivity. Among other items, DBS&A tested and analyzed the static water level, the prevalent chemical character of the water, and the presence of arsenic, boron, sulfate, chloride, sodium, and total dissolved solids (“TDS”) in the water.

44. DBS&A also conducted groundwater sampling for isotopic analyses of, among other things, tritium and radiocarbon in both the shallow and deep aquifers. The sampling and laboratory analyses were performed as part of a geochemical characterization of both the deep aquifer and the shallow aquifer that has been historically used as an agricultural water supply. The isotopes selected for laboratory analyses serve as inherent indicators in all groundwater systems that are routinely used in characterizing groundwater ages, recharge, and depositional environment, including:

- a. DBS&A analyzed the groundwater samples for tritium (TU) and radiocarbon (carbon-14) content. Groundwater samples containing tritium have been exposed to the atmosphere in the mid-1950s or later, when atmospheric atomic bomb testing released tritium into the atmosphere. Samples without tritium suggest the water has not been exposed to the

atmosphere since before the mid-1950s, so tritium presence is commonly used to identify “modern water.”

- b. DBS&A also performed radiocarbon analyses to age date groundwater samples (which can go back as far back as 24,000 years before present (“YBP”)). Radiocarbon analyses are based on the principles of radioactive decay regarding the element carbon, in which residual radioactivity is measured from the breakdown of unstable isotope carbon-14 to stable isotopes carbon-12 and carbon-13. Carbon-14 dating is a primary geochemical tracer for determining groundwater residence time (when the water was last in contact with the atmosphere and went underground).

45. DBS&A staff conducted isotope sampling at two well locations on the SMR Property: (1) an existing irrigation well in the southwest quadrant of the SMR Property that was constructed in February 2019, screened in the shallow aquifer from 85 feet bgs to 286 feet bgs (“Well #3”); and (2) a newly-constructed monitoring well in the center of the SMR Property, screened in the deep aquifer from 520 feet bgs to 900 feet bgs (“Test Well”). The Test Well was constructed specifically to isolate the deep aquifer from the shallow aquifer.

**SMR PROPERTY IS WITHIN THE HARPER VALLEY BASIN**

46. DWR’s Bulletin 118 (as amended) has designated the groundwater basin covering the SMR Property as the Harper Valley Groundwater Basin (“Harper Valley basin”) with the corresponding Basin ID 6-47. The Harper Valley basin contains the Harper Dry Lake playa area.

47. The SMR Property is also located within the Centro Subarea of the Mojave Basin, as defined by the Judgment.

48. DWR’s mapping of the Harper Valley basin is the more appropriate groundwater basin definition for the SMR Property when compared to the Centro Subarea for at least three reasons.

49. First, the Harper Valley basin has a smaller boundary that is more closely aligned with the SMR Property’s boundaries. The Centro Subarea is substantially larger and over-



1 inclusive in both land size and geologic diversity, and is not an accurate approximation of the  
2 SMR Property's geology.

3 50. Second, there are geologic barriers between the Harper Valley basin and the rest of  
4 the Mojave Basin, especially where the Mojave River is located. These barriers limit the  
5 underground flow of Mojave River water into the Harper Valley basin. Because such flows are  
6 also limited or nonexistent into the SMR Property, the Harper Valley basin is also a better  
7 approximation of the SMR Property when assessing groundwater inflow.

8 51. Third, the Harper Valley basin is a closed watershed separated from the Mojave  
9 River watershed by faulting and low ridges. As a result, runoff generated from precipitation over  
10 the SMR Property does not flow into the Mojave River watershed, but instead flows into the  
11 lowest point in its watershed (i.e., Harper Dry Lake).

12 52. The SMR Property and the Harper Valley basin are not, however, synonymous.  
13 For example, the SMR Property is smaller than the Harper Valley basin, and the two areas likely  
14 have different sources of groundwater inflow.

#### 15 **SMR PROPERTY GROUNDWATER INFLOW AND OUTFLOW**

##### 16 **Mojave River**

17 53. The dominate source of groundwater recharge to upper aquifers in the Harper  
18 Valley basin is underflow of percolated Mojave River water that flows through gaps in the low  
19 bedrock hills. This opinion is supported by groundwater flow directions and gradients inferred  
20 from groundwater level contouring. In addition, lower TDS groundwater is observed along  
21 presumed groundwater flow paths extending northwest from beneath the Mojave River through  
22 the Red Hill gap and towards the playa. Reasonable underflow recharge estimates range from  
23 1,000 AFY to 2,700 AFY.

24 54. Groundwater flow paths are generally down-gradient in the direction of the Harper  
25 Dry Lake playa area.

26 55. The SMR Property is located up-gradient from the Harper Dry Lake playa area.  
27 The SMR Property therefore is likely out of the direct flow path of percolated Mojave River  
28 water.

57. Figure 3 provides a visual depiction of the Harper Dry Lake playa area and conceptualized groundwater flow paths. Figure 3 is a simplified Google Earth “cartoon-type” Harper Dry Lake playa area conceptual diagram, view obliquely north.

58. Limited recharge occurs from precipitation. Such recharge is poorly quantified and in general only occurs when seasonal rainfall exceeds 8 inches. Little to no precipitation ultimately reaches the groundwater because of the region's high evapotranspiration rates.

60. The SMR Property falls within the 5 inches per year Parameter-elevation Regressions on Independent Slopes Model (PRISM) 1980 to 2010 average precipitation contour.

62. While precipitation may recharge the aquifers in wet years, precipitation values are typically too low to provide any meaningful recharge.

## CONNECTIVITY WITH THE REST OF THE MOJAVE BASIN

63. Historical groundwater pumping of the shallow aquifer has had no documented impact on the groundwater quantity or quality in the Mojave Basin. Therefore, because the shallow and deep aquifers have little to no hydrologic connectivity with the rest of the Mojave Basin, pumping of the deep aquifer will also have no impact on the Mojave Basin.

64. Transmissivity and hydraulic conductivity estimates of the shallow aquifer beneath the SMR Property were determined in 2011 by Barto, and then reevaluated by DBS&A based on 2020 and 2021 shallow aquifer tests which evaluated the extent of groundwater drawdown.

65. Test results confirmed that offsite well 11N03W07D01S, located to the southwest of and outside of the SMR Property, is not affected by pumping from the shallow aquifer underneath the SMR Property. Specifically, this offsite well has not shown any impact from short-term pumping events at SMR Property.

66. Offsite well 11N03W16D01S, also located to the southwest of and outside of the SMR Property, is also not affected by pumping from the shallow aquifer underneath the SMR Property.

67. Despite the many decades and many thousands of AF of groundwater that have been pumped from the shallow aquifer underlying the SMR Property, no well has been identified as having been impacted by pumping at the SMR Property from approximately 1980 to the present.

68. This lack of any documented impact supports the conclusion that pumping from the SMR Property has not impacted and will not in the future impact the groundwater levels on SMR Property's or in the Mojave Basin, and, therefore, such pumping does not and will not impact the adjudicated groundwater in the Mojave Basin.

### **Water Quality**

69. Water quality results in the Harper Dry Lake playa area within the Centro Basin generally contain TDS over 1,000 mg/L.

70. Water quality results from two United States Geological Survey ("USGS") wells, USGS 350049117122101 and USGS 345428117101701 (collectively, "USGS Wells"<sup>2</sup>), contain TDS of approximately 490 to 500 mg/L.

71. Well water samples taken from the shallow aquifer underlying the SMR Property showed that the water in the shallow aquifer contains TDS of approximately 700-800 mg/L.

---

<sup>2</sup> These are two groundwater wells monitored by USGS. They are located within the Mojave Basin south and east of the SMR Property.

72. Higher TDS generally equates to a worse water quality. Therefore, the water quality of the shallow aquifer underlying the SMR Property is better than the water quality in the Harper Dry Lake playa area, but slightly worse than the water quality south and east of the SMR Property.

73. The difference in TDS indicates that the shallow aquifer underlying the SMR Property is hydrologically disconnected from the Harper Dry Lake playa area and the rest of the Mojave Basin.

74. The prevalent chemical character of the groundwater from the shallow aquifer is sodium chloride. The prevalent chemical character of the groundwater from USGS 350049117122101 and USGS 345428117101701 is sodium/potassium and bicarbonate.

75. The boron in the shallow aquifer is 3.2 mg/L. The boron in USGS 350049117122101 is 641 mg/L, and in USGS 345428117101701 is 164 mg/L.

76. The chloride in the shallow aquifer is 204 mg/L. The chloride in USGS 350049117122101 is 43.1 mg/L, and in USGS 345428117101701 is 63 mg/L.

77. The different chemical characters, boron levels, and chloride levels of groundwater samples from the shallow aquifer (Well #3) and the USGS Wells further indicate that the shallow aquifer underlying the SMR Property is hydrologically disconnected from the rest of the Mojave Basin.

### **Faults**

78. Faults are often hydrological barriers to water connectivity, including within the Mojave Basin and its Subareas. (See Judgment at 29, § V(C)(28).)

79. There are several known mapped faults in the Harper Dry Lake playa area, including:

- a. Harper Lake fault (Waterman fault on some maps)
- b. Mt. General fault
- c. Lenwood-Lockhard fault zone (unnamed north splays and main Lockhart fault)

80. These faults trend similar to the regional fault trend of northwest-southeast.

1           81.     Several reports noting transmissivity and conductance values used in USGS  
2 groundwater models identify these major faults as partial barriers to groundwater flow.

3           82.     The mapped trace of the Harper Lake fault (Waterman fault) trends through the  
4 northeast corner of the SMR Property. The fault is not visible and does not have any known  
5 surface expressions (such as ridges or hills) on or near the SMR Property. This fault is identified  
6 by some investigators as a partial barrier to groundwater flow on the south end of its trace near  
7 the Mojave River along the boundary of the Centro and Baja Subareas.

8           83.     Another splay, or outward spread, of the Harper Lake fault is mapped to the  
9 northwest and southeast of the SMR Property.

10          84.     These faults have been mapped in other locations. Near the SMR Property, the  
11 locations of these faults have largely been inferred from groundwater flow models wherein a  
12 barrier (full or partial) to groundwater flow was needed to ensure that the models balanced out  
13 appropriately and replicated documented water level data. Some, but not all, of these inferred  
14 faults have been identified in the field.

15          85.     A map of the relevant faults is contained in Figure 4.

16           **THE TWO GROUNDWATER AQUIFERS UNDERLYING THE SMR PROPERTY**  
17           **HAVE LITTLE TO NO HYDROLOGIC CONNECTIVITY WITH EACH OTHER**

18          86.     There are at least two documented groundwater aquifers underlying the SMR  
19 Property.

20          87.     The shallow aquifer beneath the SMR Property is 190 to 536 feet thick based on  
21 the depth to basalt reported for SMR Property wells, and contains fine-grained layers (silts and  
22 clays) typically 10-40 feet thick, but as much as 70 feet thick. This shallow aquifer ranges from  
23 confined to unconfined and is composed of alluvial sediments from the land surface down to a  
24 basalt layer associated with a regional volcanic flow event.

25          88.     The shallow aquifer is the principal aquifer that has been used for historical  
26 irrigation extractions of groundwater on the SMR Property, as noted in paragraphs 38 to 40.

1           89. All wells monitored on the SMR Property, along with all current known  
2 groundwater pumping in the Harper Dry Lake playa area, are all screened in the shallow aquifer,  
3 with the exception of the Test Well in the deep aquifer.<sup>3</sup>

4           90. In 2022, the deep aquifer was first encountered beneath the basalt layer underlying  
5 the SMR Property.

6           91. Figure 5 demonstrates the conceptual generalized geology underlying the SMR  
7 Property.

8           92. Well water samples taken from the deep aquifer underlying the SMR Property  
9 show that the water in the deep aquifer contains TDS at 4,700 mg/L.

10           93. TDS in the shallow aquifer was substantially lower, ranging from 700-800 mg/L,  
11 as noted in Figure 1B and paragraph 71, above.

12           94. A summary of the water quality differences between the shallow and deep aquifers  
13 is contained in Figures 1A and 1B. They include:

- 14                   a. The shallow aquifer contains arsenic at 55 ug/L, whereas the deep aquifer  
15                   contains arsenic at 22 ug/L.
- 16                   b. The shallow aquifer contains boron at 3.2 mg/L, whereas the deep aquifer  
17                   contains no presence of boron.
- 18                   c. The shallow aquifer contains 165 mg/L of sulfate, whereas the deep aquifer  
19                   contains 530 mg/L of sulfate.
- 20                   d. The shallow aquifer contains 204 mg/L of chloride, whereas the deep  
21                   aquifer contains 1,400 mg/L of chloride.
- 22                   e. The shallow aquifer contains 233 mg/L of sodium, whereas the deep  
23                   aquifer contains 530 mg/L of sodium.

24           95. The difference in TDS, arsenic, boron, sulfate, chloride, and sodium all  
25 demonstrate that the water quality varies substantially between the shallow and deep aquifers.  
26

27  
28 <sup>3</sup> SMR drilled an additional exploratory production well, which was screened in both the shallow  
and deep aquifer. That well was not used and is not currently in use.

1           96.     Isotope sampling further demonstrates that the water in the deep aquifer and the  
2 water in the shallow aquifer are hydrologically disconnected.

3           97.     In 1995, USGS collected well water samples and analyzed those samples for,  
4 among other things, tritium and carbon-14 to determine the source, movement, and age of  
5 groundwater in the Mojave River basin area. The findings for tritium and carbon-14 included:

- 6                   a. Groundwater in the Mojave River basin alluvial aquifer, consisting of river  
7 deposits along the present channel of the Mojave River, was determined to  
8 contain tritium and was recently recharged by the Mojave River.
- 9                   b. Groundwater in the regional aquifer, which surrounds the alluvial aquifer  
10 and is underlain by older alluvium and fan deposits, near Summit Valley  
11 and in several underlying washes, was determined to contain tritium  
12 (although most of the water does not), and was recharged less than 2,400  
13 years ago.
- 14                  c. Groundwater in the regional aquifer even farther down-gradient and away  
15 from the Mojave River was recharged more than 20,000 years ago, and no  
16 significant recharge occurs under present climactic conditions.

17           98.     The USGS concluded that, within the Mojave Basin, deeper aquifers were  
18 recharged under climatic conditions different from average conditions today and may be more  
19 than 20,000 years old. Shallower aquifers contain indicators of present climatic conditions and  
20 were recharged more recently.

21           99.     USGS findings are consistent with DBS&A findings under the SMR Property.

22           100.    DBS&A took samples from two wells—Well #3 and the Test Well—on the SMR  
23 Property and conducted similar tests to those completed by USGS. The results were consistent  
24 with the trends identified by USGS. Specifically, laboratory test results demonstrated the  
25 following (also depicted in Figure 1B):

- 26                   a. The apparent radiocarbon age of the deep aquifer is 20,130 YBP, and the  
27 shallow aquifer is 7,220 YBP.

b. Tritium content in the deep aquifer is <0.64 TU, and in the shallow aquifer is <0.65 TU (essentially, tritium was not detected in either aquifer).

101. Radiocarbon (carbon-14) dating is a laboratory analysis that provides objective age estimates for various materials, including water. Carbon-14 is an isotope of the element carbon; it is unstable and weakly radioactive. Carbon-14 content decreases at a rate determined by the law of radioactive decay, therefore, radiocarbon dating is essentially a method designed to measure residual radioactivity.

102. The difference in the apparent radiocarbon ages of the water samples supports the idea that the water in the shallow and deep aquifers are of different ages.

103. The apparent radiocarbon ages further suggest that, given the shallow aquifer is dated to over 7,000 YBP and the deep aquifer is dated to over 20,000 YBP, these two aquifers have not received any recharge from the Mojave River for many thousands of years, demonstrating that both aquifers are hydrologically disconnected from the Mojave River and the adjudicated water of the Judgment.

104. The dramatically different radiocarbon ages implies little to no connection between the shallow and deep aquifers.

105. The absence of tritium in the shallow aquifer supports the conclusion that the shallow aquifer has not been recharged with modern water and therefore is hydrologically disconnected from the Mojave River and the adjudicated water of the Judgment.

106. The absence of tritium in the deep aquifer supports the conclusion that the deep aquifer is not being recharged with modern water from the Mojave River.

107. Based on geologic inference, the water in the deep aquifer is not moving much, if at all, and there is no known extraction of water via pumping from the deep aquifer. Therefore, the absence of tritium, radiocarbon age, and that there is no known outflow from the deep aquifer, support the conclusion that the water in the deep aquifer has an age of more than 20,000 YBP.

108. These analytical results support the conclusion that the shallow and deep aquifers are of different ages and are therefore separate aquifers with little to no hydrologic connectivity.



1  
2  
3  
4  
5  
6  
7  
8  
9  
10  
11  
12  
13  
14  
15  
16  
17  
18  
19  
20  
21  
22  
23  
24  
25  
26  
27  
28

I declare under penalty of perjury under the laws of the State of California that the  
forgoing is true and correct.

Executed this 1st day of November, 2023, at Ventura,  
California.

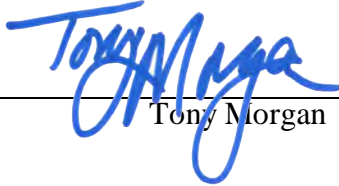
  
\_\_\_\_\_  
Tony Morgan

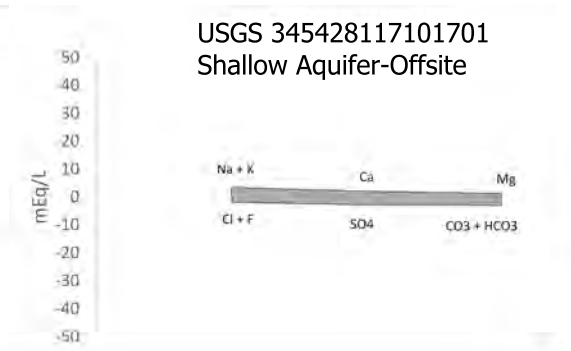
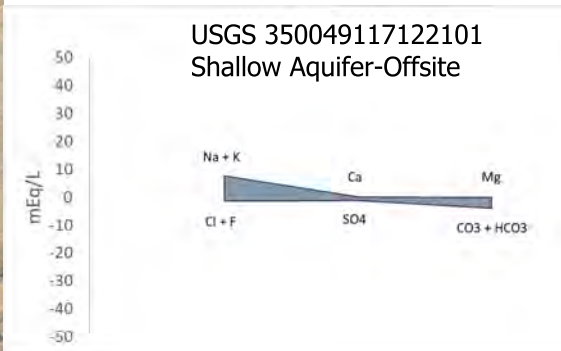
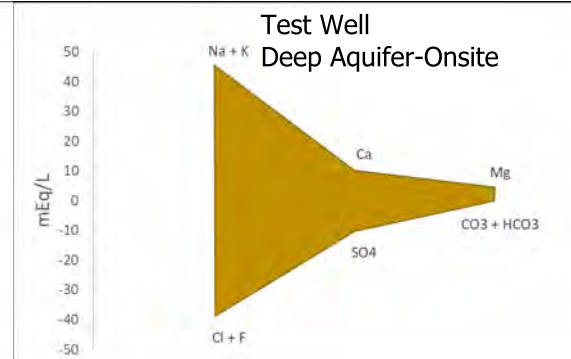
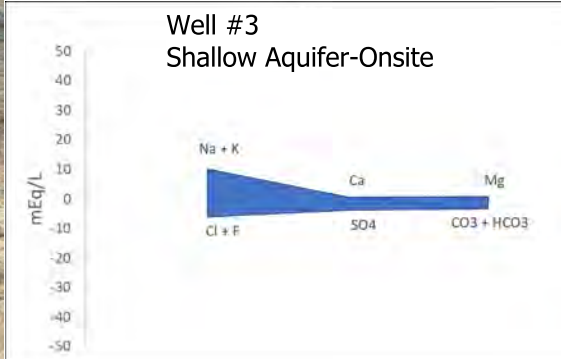
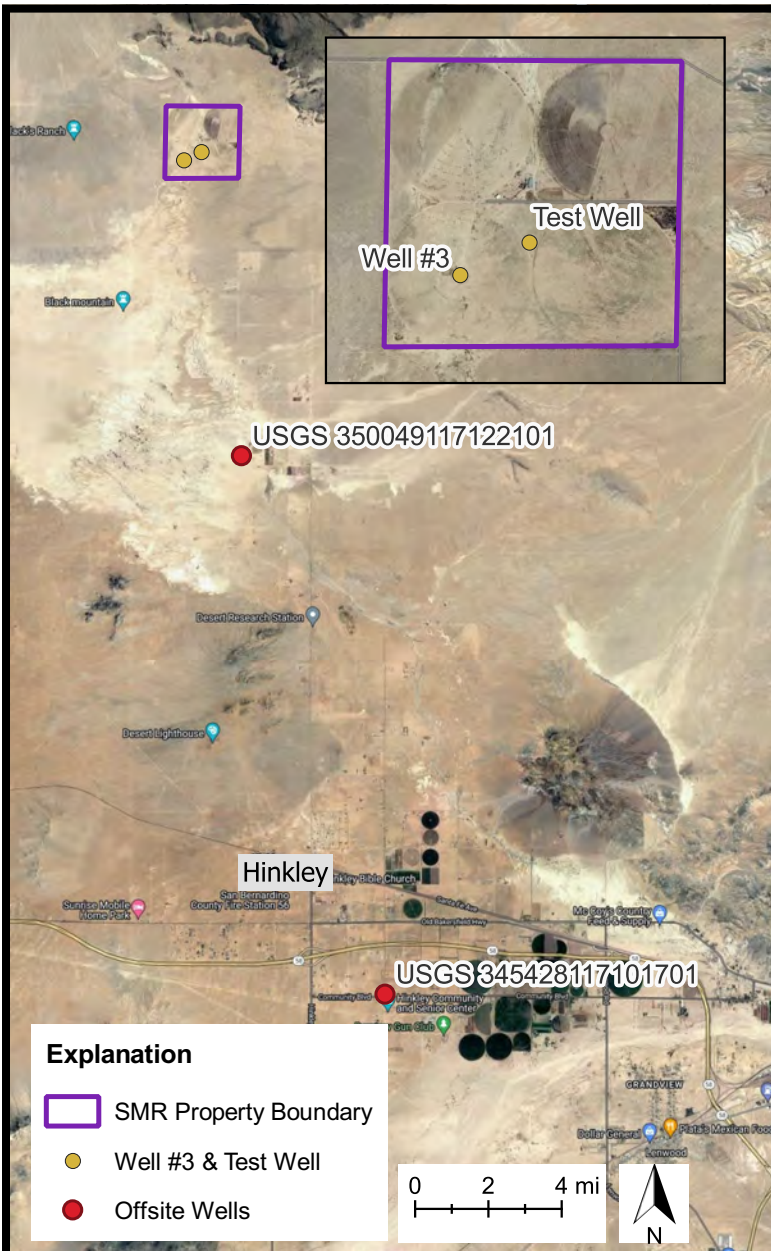

**Notes:**

1. The Test Well is screened in the deep aquifer. Well #3 is screened in the shallow aquifer.
2. USGS Well 350049117122101 is 250 ft deep. USGS Well 345428117101701 is 122 ft deep.

Source: SMR Isotopic Data, [nwis.waterdata.usgs.gov](http://nwis.waterdata.usgs.gov)

**SHADOW MOUNTAIN RANCH  
Shallow and Deep Aquifer Comparison**

Well ID	Aquifer	Sample Date	Apparent Radiocarbon Age (YBP)	Tritium Content (TU)
Test Well	Deep	9/7/2022	20,130	<0.64
Well #3 New	Shallow	9/7/2022	7,220	<0.65

YBP = years before present

TU = tritium units, where 1 TU is equal to one atom of tritium (3H) per 1018 atoms of hydrogen (H)

	Test Well	Well #3	USGS 350049117122101	USGS 345428117101701
	Deep Aquifer	Shallow Aquifer	Total Depth 250 ft	Total Depth 122 ft
Prevalent Chemical Character	Sodium chloride	Sodium chloride	Sodium/Potassium & Bicarbonate	Sodium/Potassium & Bicarbonate
Total Dissolved Solids (mg/L)	4,700	800	~490	~500
Arsenic (ug/L)	22	55	39.6	0.65
Boron (mg/L)	NA	3.2	641	164
Sulfate (mg/L)	530	165	56.5	143
Chloride (mg/L)	1,400	204	43.1	63
Sodium (mg/L)	530	233	173	74.4
Static Water Level (ft below ground surface)	84.5*	79.75**	125.11***	109.35***

Water Level (WL)

\* WL taken from well sounder on 3/17/2023 at 8:47am

\*\* WL taken from Ranch Systems on 3/17/2023 at 08:45am

\*\*\*WL measured by USGS on 4/19/2017 and 05/04/2017

#### Notes:

1. The Test Well is screened in the deep aquifer. Well #3 is screened in the shallow aquifer.
2. These analytical results support the hypothesis that the shallow and deep aquifers are of different ages and are therefore separate aquifers. The disparate apparent radiocarbon ages implies the groundwater flux between the aquifers, if any, is likely very small.
3. The chemical data also shows that the shallow and deep aquifers have significantly different chemical composition, suggesting little to no vertical connection between the two aquifers.

Source: SMR Isotopic Data, [nwis.waterdata.usgs.gov](https://nwis.waterdata.usgs.gov)

## SHADOW MOUNTAIN RANCH Shallow and Deep Aquifer Comparison



10/25/2023

a Geo-Logic Company  
DB19.1031

Figure 1B





**Legend**

 Centro Subarea

0 7.5 15 mi



**Notes:**

1. Location of Shadow Mountain Ranch in the Centro Subarea



a Geo-Logic Company  
DB19.1031

10/25/2023

**SHADOW MOUNTAIN RANCH  
Site Location**

Figure 2



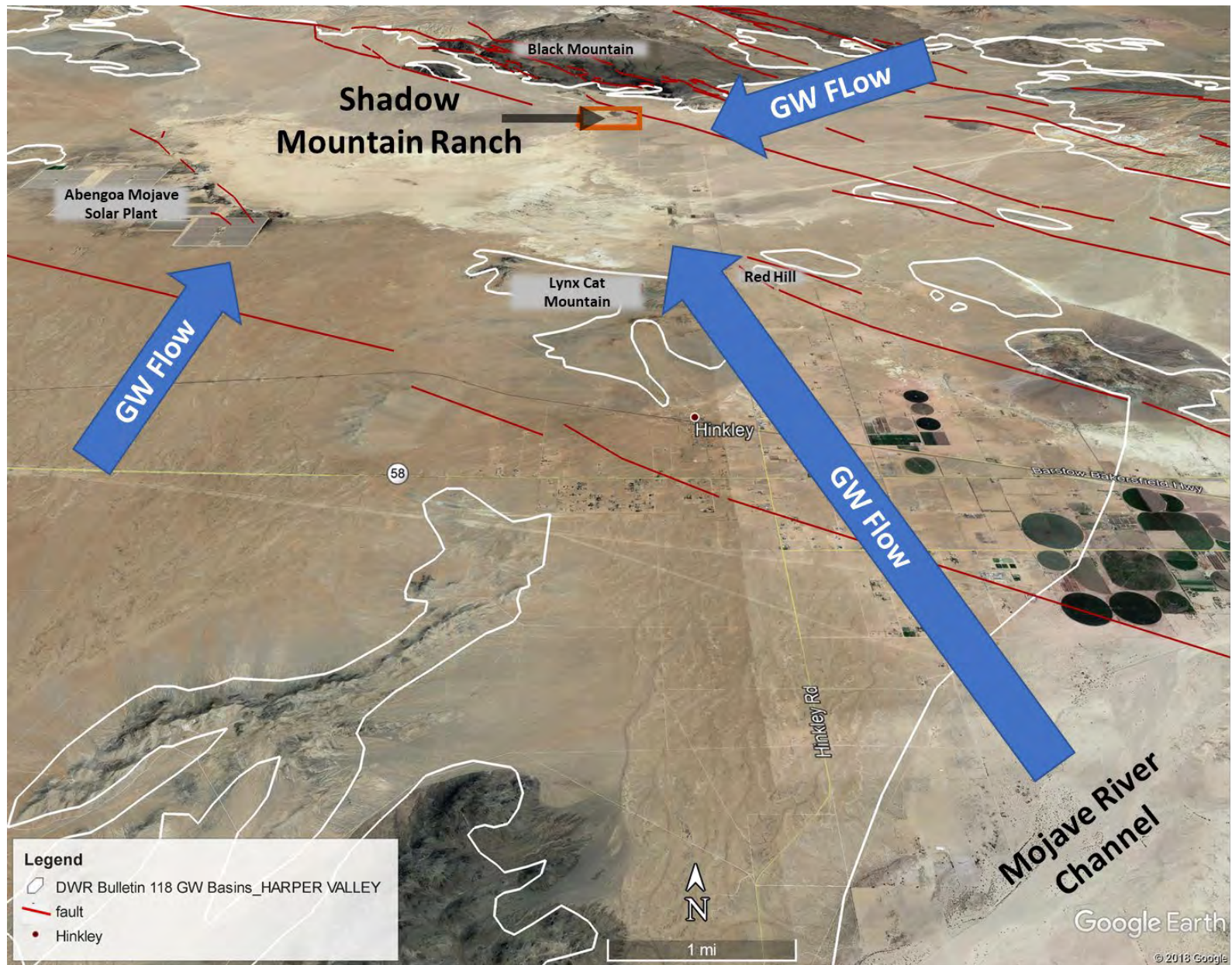

SHADOW MOUNTAIN RANCH  
CONCEPTUAL GROUNDWATER FLOWPATHS







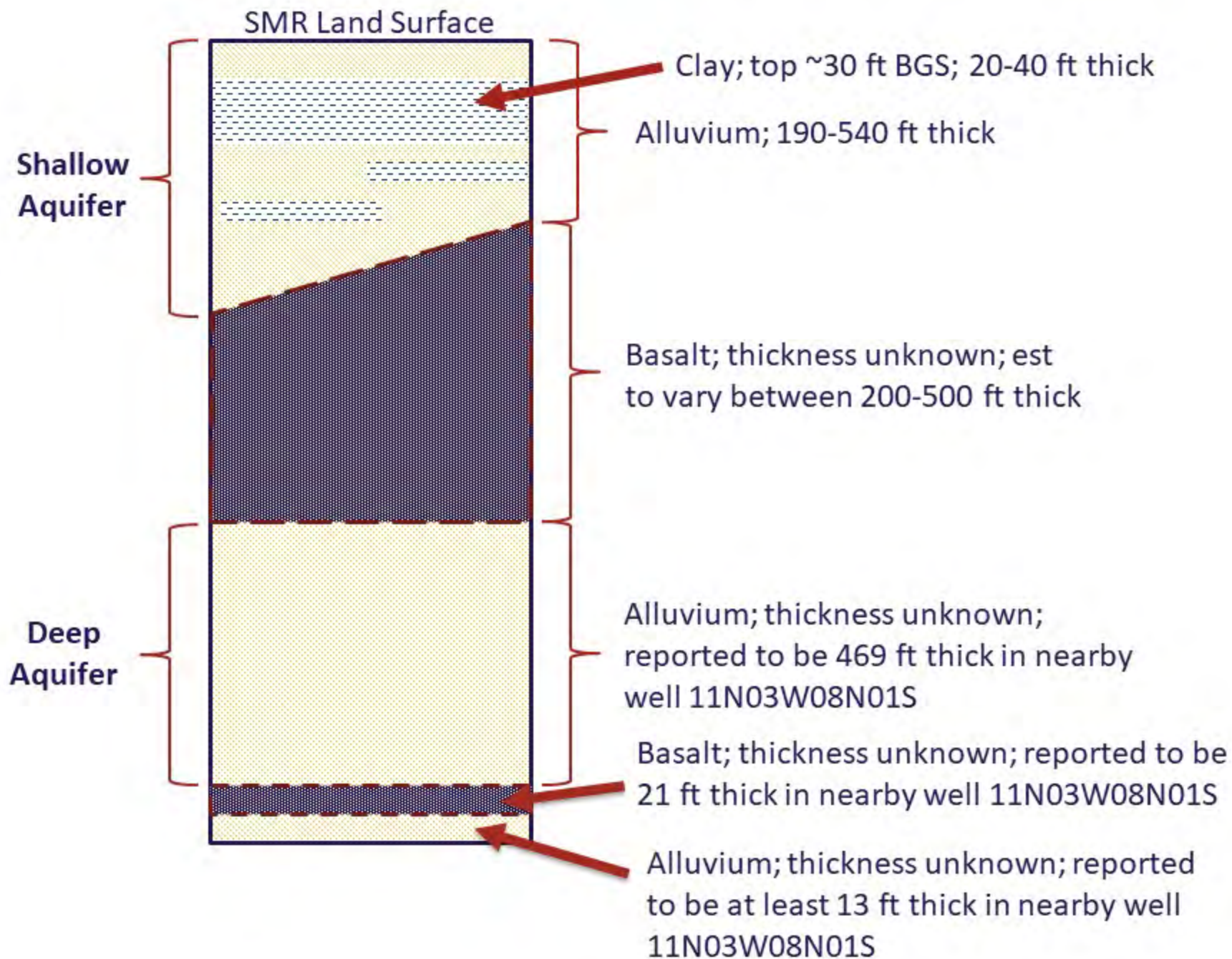

Figure 5

# Exhibit 1



**EDUCATION  
&  
SPECIALIZED  
TRAINING**

- Indiana University, Bloomington, Indiana, 1984, MA-Geology (Quaternary Geology Specialization with Hydrogeology and Geotechnical Engineering Minors)
- Indiana University, Indianapolis, Indiana, 1979, BS-Geology (Specialization in Hydrogeology and Quaternary Geology)
- OSHA Site Safety Supervisor Training for Hazardous Waste Operations (8-hour course), 1989
- OSHA 40--Hour Hazardous Waste Site Operations Training (HAZWOPER), 1987
- HAZWOPER Annual Updates 1987-2008
- Technical Assistance Team (TAT) and Emergency Response Training (16-hour course), 1988
- Paleoseismicity and Active Tectonics, Geological Society of America Short Course, 1987
- Archaeological Geology: Environmental Siting and Material Usage, Geological Society of America Penrose Conference

**PROFESSIONAL  
REGISTRATIONS &  
CERTIFICATIONS**

*Professional Geologist, California, No.4178*  
*Certified Hydrogeologist, California, No.159*

**PROFESSIONAL  
EXPERIENCE  
SUMMARY**

- Daniel B. Stephens and Associates, Inc. (a Geo-Logic Company), Vice President - Principal Hydrogeologist - Market Leader for Water Planning and Development
- Groundwater Strategies, Inc. - Principal Hydrogeologist
- United Water Conservation District - Deputy General Manager for Groundwater & Water Resources
- Layne GeoSciences & COLOG Group, Layne Christensen Company - Manager Western Region
- California State University, San Bernardino - Instructor for Hydrogeology
- Quaternary Investigations, Inc. - Principal / Hydrogeologist
- ICG Hydrotech, Inc. - Office Manager / Associate Geologist
- Ecology & Environment, Inc. - Chief Hydrogeologist
- Tetra Tech, Inc. - Senior Hydrogeologist
- URS-Berger - Staff Geologist
- Earth Technology Corporation - Staff Geologist

<p><b>DANIEL B. STEPHENS AND ASSOCIATES, INC.</b></p> <p><b>(A GEO-LOGIC COMPANY)</b></p> <p><b>SANTA BARBARA, CA</b></p> <p><i>Vice President</i></p> <p><i>Principal Hydrogeologist</i></p> <p><i>Market Leader - Water Planning and Development</i></p> <p><i>2018 - present</i></p>	<p>Corporate lead for <i>Water Planning and Development</i> market across eight western States. Consultant for water supply, water management, and hydrogeological programs for municipal, industrial, and agricultural applications. Experienced with technical activities such as:</p> <ul style="list-style-type: none"> <li>✓ Sustainable Groundwater Management Act (SGMA) compliance activities (e.g., formation of Groundwater Sustainability Agencies [GSAs], creation of Groundwater Sustainability Plans [GSPs], groundwater basin studies);</li> <li>✓ Oversight of basin-wide groundwater elevation and water-quality monitoring programs;</li> <li>✓ Development of basin-scale hydrostratigraphic models for use in groundwater flow models;</li> <li>✓ Design of surface geophysical (e.g., CSAMT, TDEM, resistivity, and gravity) exploration programs for groundwater resource and sea-water intrusion evaluations;</li> <li>✓ Acquisition and interpretation of borehole geophysical logs;</li> <li>✓ Oversight of development, calibration, and documentation of basin-scale groundwater flow models;</li> <li>✓ Evaluation of water-quality data for potable and irrigation suitability;</li> <li>✓ Directing exploration activities to identify new or underutilized groundwater resources;</li> <li>✓ Siting and design of new potable and irrigation water supply wells; and</li> <li>✓ Technical oversight of aquifer replenishment activities (i.e., surface water diversions, spreading basins).</li> </ul> <p>Experienced with administrative/management activities such as:</p> <ul style="list-style-type: none"> <li>✓ Development of project scopes of work, bid specifications, and budgets;</li> <li>✓ Contract negotiations with specialty subcontractors and consultants (e.g., drillers, geophysicists, modelers, geochemists) and clients;</li> <li>✓ Technical and business development presentations;</li> <li>✓ Management of teams of hydrogeologists, groundwater modelers, surface water hydrologists, and technicians to achieve project, agency, or firm goals;</li> <li>✓ Management of multi-disciplinary teams of hydrogeologists, engineers, environmental scientists, and drillers;</li> <li>✓ Project management to accomplish technical, schedule, and fiscal guidelines; and</li> <li>✓ Administrative tasks associated with personnel management (e.g., time and expense tracking, performance evaluations, staff mentoring).</li> </ul>
<p><b>GROUNDWATER STRATEGIES, INC.</b></p> <p><b>VENTURA, CA</b></p> <p><i>Principal Hydrogeologist</i></p> <p><i>2018</i></p>	<p>Consultant to groundwater management programs for industrial and agricultural applications:</p> <ul style="list-style-type: none"> <li>✓ Sustainable Groundwater Management Act (SGMA) compliance activities (e.g., formation of Groundwater Sustainability Agencies [GSAs], creation of Groundwater Sustainability Plans [GSPs], groundwater basin studies)</li> </ul>

<p><b>UNITED WATER CONSERVATION DISTRICT, SANTA PAULA, CA</b></p> <p><i>Deputy General Manager for Groundwater &amp; Water Resources</i></p> <p>2014-2018</p>	<p>Direction of District's groundwater supply and aquifer replenishment activities and general water resource planning tasks. Lead person for compliance with Sustainable Groundwater Management Act and directing the District's role in the formation of Groundwater Sustainability Agencies (GSAs) in three groundwater basins including coordination of the District's role with the Fox Canyon Groundwater Management Agency / GSA. Served as District's representative on groundwater or water resource matters before various entities (e.g., Fox Canyon Groundwater Management Agency, Ventura County Farm Bureau, CA Department of Water Resources, Association of CA Water Agencies, Groundwater Resource Association of CA, local municipalities and agricultural groups, and various other stakeholders). Litigation support team member. Lead project proponent for the proposed development of the South Oxnard Plain Brackish Water Treatment Plant, Piru solar power array, and Fillmore-Piru Basin Water Banking program. Served on several groundwater/water resource advisory committees including:</p> <ul style="list-style-type: none"> <li>▪ <b>Technical Advisory Group (TAG)</b> for Groundwater Sustainability Plan development for four basins in support of the Fox Canyon Groundwater Management Agency/GSA</li> <li>▪ <b>Technical Advisory Committee (TAC)</b> – United Water Conservation District representative to Santa Paula Basin adjudication</li> <li>▪ <b>Joint Powers Agreement Negotiation Team</b> - United Water Conservation District representative in the negotiations to create JPAs to form the Mound Basin GSA and the Fillmore and Piru Basins GSA</li> <li>▪ <b>Acting Lead Technical Staff</b> – Served as lead technical staff to the Fillmore and Piru Basins GSA</li> <li>▪ <b>ACWA Groundwater Committee</b> – Agency representative to Association of California Water Agencies Groundwater Committee</li> <li>▪ <b>Watershed Coalition of Ventura County</b> – Agency representative to the Steering Committee</li> <li>▪ <b>Santa Clara River Watershed Committee</b> – Agency representative to this stakeholder group</li> </ul>
<p><b>UNITED WATER CONSERVATION DISTRICT, SANTA PAULA, CA</b></p> <p><i>Groundwater Department Manager</i></p> <p>2009-2014</p>	<p>Groundwater Department Manager overseeing eight professional and technical staff responsible for maintaining groundwater supply and quality in all, or parts of, eight groundwater basins in Ventura County. Key departmental activities included, but were not limited to, preparation of groundwater management plans, collecting and analyzing water level and water quality data from 400 wells in the District, development of basin conceptual models from borehole and surface geophysical data, preparation of a regional groundwater flow model, technical support for AB3030 Groundwater Management Council and other water management entities, performing surface geophysical surveys to characterize aquifer geometry, monitoring hydrogeologic impacts of the District's aquifer recharge program, and monitoring of sea water intrusion in coastal areas. Litigation support team member.</p>

<p><b>LAYNE GEOSCIENCES &amp; COLOG GROUPS</b></p> <p><b>LAYNE CHRISTENSEN COMPANY</b></p> <p><b>FONTANA, CA</b></p> <p><i>Manager-Western Region</i></p> <p><i>1997-2009</i></p>	<p>Manager for groundwater exploration, water supply development projects, aquifer storage and recovery facility siting programs, well design, and downhole geophysical logging programs for the western U.S. (CA, AZ, NV, UT, OR, WA, ID). Provided hydrogeological evaluations in support of potable water and irrigation well siting projects. Evaluated water chemistry data with respect to drinking water standards. Conducted contract negotiations with water districts, private developers, regional water purveyors and others for technical services. Expanded technical services to include surface and borehole geophysics: Optical TeleViewer System (OPTV), HydroPhysics, CSAMT, and GIS. Oversaw technical and administrative operations for Western Region operations of two groups of Layne Christensen Company: Layne GeoSciences and COLOG. Directed Research and Development activities associated with well hydraulic performance assessments and use of borehole geophysical techniques to evaluate well rehabilitation efforts. Administrative responsibilities include business development activities (e.g., presentations to potential clients, proposal preparation, contract administration, development of business promotion brochures), personnel development in Western Region, and financial planning and forecasting.</p>
<p><b>CALIFORNIA STATE UNIVERSITY - SAN BERNARDINO</b></p> <p><i>Instructor- Hydrogeology</i></p> <p><i>Dept. of Geological Sciences</i></p> <p><i>2000-2001</i></p>	<p>Taught hydrogeology courses to upper-level undergraduate and graduate students: GEOL375 <i>Introduction to Hydrogeology</i> and GEOL376 <i>Field Methods in Hydrogeology</i>. Developed course curricula and recommended library acquisitions to expand hydrogeology references.</p>
<p><b>QUATERNARY INVESTIGATIONS, INC. COLTON, CA</b></p> <p><i>Principal/President</i></p> <p><i>1991-1997</i></p>	<p>Corporate principal and manager of Colton facility. Administrative, technical, and marketing duties for environmental projects such as site characterizations (e.g., hydrocarbons, pesticides, chlorinated solvents, lead, mercury), developing Remedial Action Plans/Corrective Action Plans for in situ and ex situ treatments, and design, installation, as well as operation and maintenance of soil and groundwater remediation programs. Prepared bid specifications for subcontractors.</p>
<p><b>ICG HYDROTECH, INC.</b></p> <p><b>REDLANDS, CA</b></p> <p><i>Office Manager</i> <i>Associate Geologist</i></p> <p><i>1989-1991</i></p>	<p>Administrative, technical, and marketing responsibility for staff of environmental professionals performing environmental investigations and site remediation in Southern California. Functioned as Regional Safety Officer (RSO) for Redlands office.</p>

<p><b>ECOLOGY &amp; ENVIRONMENT, INC.</b></p> <p><b>LOS ANGELES, CA</b></p> <p><i>Manager-Geological Sciences Group</i></p> <p><i>Chief Hydrogeologist</i></p> <p>1988-1989</p>	<p>Administrative and technical responsibility for geologists, hydrogeologists, and environmental technicians performing environmental site investigations and remediation programs.</p>
<p><b>TETRA TECH, INC.</b></p> <p><b>PASADENA, CA</b></p> <p><i>Senior Hydrogeologist</i></p> <p>1987-1988</p>	<p>Responsible for project management and supervision of junior geologists/hydrogeologists performing environmental site investigations and soil and groundwater remediation.</p>
<p><b>TETRA TECH, INC.</b></p> <p><b>SAN BERNARDINO, CA</b></p> <p><i>Staff Geologist</i></p> <p>1985-1987</p>	<p>Staff Geologist preparing Geologic Resources and Soil Resources sections of environmental impact statements for U.S. Air Force Inter-Continental Ballistic Missile (ICBM) facility expansion programs in 12 states. Assisted Cultural Resource department by providing geologic/geomorphic input to archaeological site excavations to determine context of cultural artifacts. Internal technical reviewer of Water Resources sections of EIS documents.</p>
<p><b>URS-BERGER</b></p> <p><b>SAN BERNARDINO, CA</b></p> <p><i>Staff Geologist</i></p> <p>1983-1985</p>	<p>Staff Geologist preparing <i>Geologic Resources</i> and <i>Soil Resources</i> sections of environmental impact statements for U.S. Air Force Inter-Continental Ballistic Missile (ICBM) facility expansion programs in 12 states. Assisted <i>Cultural Resource</i> specialists with predictive modeling efforts to estimate the number of potential cultural resource sites in project areas. Provided geologic/geomorphic input to archaeological site excavations to determine context of cultural artifacts. Internal technical reviewer of <i>Water Resources</i> sections of EIS documents.</p>

<b>EARTH TECHNOLOGY CORPORATION</b>  <b>LONG BEACH, CA</b>  <i>Staff Geologist</i>  1981-1983	Staff Geologist assigned to critical facility siting programs: high-level radioactive waste (HLRW) repositories and InterContinental Ballistic Missile (ICBM) launch sites. Performed stratigraphic, sedimentologic, and geomorphic evaluations of Gulf Coast salt domes to determine rate of salt diapirism and suitability of these structures for HLRW disposal. Coauthored a "white paper" for Dept. of Energy on criteria to rank crystalline bedrock with respect to suitability for HLRW disposal. Evaluated geologic conditions and water resource availability to support the construction of ICBM launch sites in remote valleys of Utah and Nevada.
<b>Geoscience Research Associates, Inc.</b> <b>Bloomington, IN</b>  <i>Assistant Geologist</i>  1979-1981	Part-time position as Assistant Geologist responsible for coding drillers' logs for input to statewide database for use by Indiana Geological Survey.
<b>Noranda Exploration, Inc.</b> <b>Lebanon, TN</b>  <i>Assistant Geologist</i>  1979 summer	Developed regional conceptual model for distribution of Mississippi Valley-type lead-zinc deposits by examining drill cuttings archived by state geological surveys of Ohio and New York.

## PROFESSIONAL AFFILIATIONS

- American Ground Water Trust  
Board of Directors, 2008-present
- National Ground Water Association  
Member, 1985-present  
NGWA/ANSI Water Well Construction Standard Development Committee  
Well Siting and Sampling Task Group  
Screens and Intakes Task Group
- Groundwater Resource Association of California  
Member, 2001-present  
Central Coast Branch – President, 2011- 2017
- Association of California Water Agencies  
Groundwater Committee, 2010-present
- American Water Works Association
- Watersheds Coalition of Ventura County

---

Steering Committee, 2014-2018

- Santa Clara River Watershed Committee  
United Water Conservation District representative, 2015-2017
  - California State University-San Bernardino, Dept of Geological Sciences  
Professional Advisory Board, 2010- present
- 

---

#### CALIFORNIA STATE UNIVERSITY-SAN BERNARDINO, DEPT. OF GEOLOGICAL SCIENCES

- GEOL375 Introduction to Hydrogeology Lecture (majors) and Laboratory sessions
- GEOL376 Field Methods in Hydrogeology Lecture (majors) and Laboratory sessions

#### INDIANA UNIVERSITY-PURDUE UNIVERSITY AT INDIANAPOLIS, DEPT. OF GEOLOGY

- GEOL110 Physical Geology Lecture and Laboratory for Geology majors and non-majors
- GEOL130 Physical Geology Laboratory - Laboratory course in Physical Geology for Geology majors
- GEOL107 Man and His Geologic Environment - Introductory environmental geology lecture course designed for non-majors
- GEOL109 Historical Geology Laboratory - Laboratory course in Historical Geology for Geology majors and non-majors
- GEOL430 Geomorphology Laboratory - Laboratory course in principals of geomorphology for upper-level geology majors

#### CALIFORNIA STATE UNIVERSITY-FULLERTON, DEPT. OF GEOLOGICAL SCIENCES

- Use of Borehole Geophysics for Water Well Design, 2002, Seminar for Well Hydraulics and Development Course
- 

### TEACHING EXPERIENCE



## PROFESSIONAL PUBLICATIONS AND PRESENTATIONS

- Douglas Tolley, PhD, Gregory Buczek, and **Tony Morgan**, 2022, *Reducing SGMA Implementation Costs for Disadvantaged Groundwater Basins by Automating Workflows*, Western Groundwater Congress, Groundwater Resources Association of California, September 2022.
- Morgan, Tony**, 2021. *Sometimes it Rains... Sometimes it Doesn't... Future Hydrology Scenarios in the Fillmore and Piru Basins* at Association of Water Agencies of Ventura County, Sept 2021 (presentation).
- Morgan, Tony**, 2020. *The Sustainable Groundwater Management Act (SGMA) - What are the Prospects for Managing Irrigation Pumping to Achieve Long-Term Sustainability of California's Groundwater?* at The American Ground Water Trust, Managing Florida's Aquifers: Annual Conference, Oct 2020 (presentation).
- Schwartz, Kaelyn, Douglas Tolley, **Morgan, Tony**, 2020. *Subsidence & SGMA - Characterizing the Ups and Downs Outside of the Central Valley* at The Third Annual Western Groundwater Congress, Groundwater Resource Association of California, Sept 2020 (presentation).
- Morgan, Tony**, 2020. *So the Climate is Changing...Now What?* at The Third Annual Western Groundwater Congress, Groundwater Resource Association of California, Sept 2020 (presentation).
- Morgan, Tony**, 2020. *The Sustainable Groundwater Management Act (SGMA) - What are the Prospects for Managing Irrigation Pumping to Achieve Long-Term Sustainability of California's Groundwater?* at The American Ground Water Trust, Texas Groundwater Webinar, Aug 2020 (presentation).
- Morgan, Tony**, 2020, *OMG...The Climate is Changing* at National Groundwater Association: Water, Energy, and Policy in a Changing Climate, February 2020 (presentation).
- Morgan, Tony**, 2019, *Land Use and SGMA* at The Second Annual Groundwater Sustainability Agency Summit, Groundwater Resource Association of California, June 2019 (invited panelist).
- Morgan, Tony**, 2018, *The Unknown Unknowns: Things You Learn Preparing a GSP* at The First Annual Western Groundwater Congress, Groundwater Resource Association of California, Sept 2018 (presentation).
- Morgan, Tony**, 2018. *Adaptive Management – Operating Under Unknowns* at The First Annual Groundwater Sustainability Agency Summit, Groundwater Resource Association of California, June 2018 (invited panelist).
- Morgan, Tony**, 2018, *Stormwater and Ground Water Conjunctive Use in the Santa Clara River Valley* at Everything Aquifers and Groundwater Management, Association of Ground Water Agencies and American Ground Water Trust, Feb 2018 (presentation).
- Morgan, Tony**, 2017, *What's in the tank* at *Countdown to Sustainability: A Forum on Ventura County's Progress Toward SGMA Implementation* sponsored by Farm Bureau of Ventura County, Ventura County Watershed Protection District and Watershed Coalition of Ventura County, Nov 2017 (presentation).
- Moore, Tim, Dan Detmer, **Tony Morgan**, John Lindquist, 2017, *Santa Paula-Mound-Forebay Basin Boundary TDEM Geophysical Survey in Ventura County, California*, Groundwater Resource Association of California, October 2017 (poster).
- Kuepper, Kathleen, Dan Detmer, John Lindquist, **Tony Morgan**, 2017, *Groundwater Monitoring Protocols for Seawater Intrusion – Example of Challenges and Experiences in a Coastal Groundwater Basin*, Groundwater Resource Association of California, October 2017 (presentation).
- Lindquist, John, Jason Sun, **Tony Morgan**, Dan Detmer, 2017, *Minimum Thresholds, MODFLOW, and Sustainable Yield – Example of Model Application in a Coastal Groundwater Basin*, Groundwater Resource Association of California, May 2017 (presentation).
- Morgan, Tony**, 2017, *SGMA Implementation Flexibility and Adaptability – Examples from Ventura County*, California Irrigation Institute 55<sup>th</sup> Annual Conference – Managing our Water Checkbook: Solutions for a Balanced Bottom Line, Jan 2017 (presentation).
- Morgan, Tony**, 2017, *GSP-Lite: Using a Groundwater Flow Model to Approximate Sustainable Yields for Oxnard Plain and Pleasant Valley Groundwater Basins*, Coast Geological Society, Jan 2017 (presentation).
- Morgan, Tony**, 2016, *Groundwater Manager's Perspective, Drought Response Workshop*, CA Department of Water Resources, Southern California Water Committee, and National Water Research Institute, May 2016 (panel presentation).
- Miller, Richard, William Black, Martin Miele, **Tony Morgan**, Julian Ivanov, Shelby Peterie, and Yao Wong 2016, *High- Resolution Seismic Reflection to Improve Accuracy of Hydrogeologic Models in Ventura County, CA, USA*, The Leading Edge, V. 35, Issue 9, pg. 776-785.
- Morgan, Tony**, 2016, *A Historic Drought and Groundwater Management Legislation: Can We Regulate our Way to Sustainability*, Coast Geological Society, March 2016 (presentation).
- Morgan, Tony**, 2016, *SGMA Compliance: Full Speed Ahead...Sort Of - Lessons from Ventura County*, Overview of Current Groundwater Management Efforts in Ventura County, Association of Ground Water Agencies and American Ground Water Trust, Feb 2016 (presentation).
- Morgan, Tony**, 2016, *Sustainable Groundwater Management Act Workshop*, Fillmore-Piru Basins Groundwater Pumpers Associations, January 2016 (presentation).
- Melissa Rohde, Sally Liu, Kirk Klausmeyer, Jeanette Howard, Bryan Bondy, and **Morgan, Tony**, 2016, *A Guidance Framework for Considering Groundwater Dependent Ecosystems under SGMA: A Case-Study from Ventura County*, Developing Groundwater



- Sustainability Plans for Success, Groundwater Resource Association of California, June 2016 (poster presentation).
- Jason Sun, Dan Detmer, Tim Moore, John Lindquist, and **Morgan, Tony**, 2016, *Development of a Numerical Model for Sustainable Groundwater Management in Ventura County, California*, Groundwater Models and Data, Groundwater Resource Association of California, February 2016 (poster presentation).
- Morgan, Tony**, 2016, *Where Will We Find the Water*, Water Market Solutions for California Water Issues, American Ground Water Trust, April 2016 (presentation).
- Morgan, Tony**, 2014, Surface and Borehole Geophysics as Tools for Groundwater Resource Management – Recent Experiences from Ventura County, Inland Geological Society, Mar 2014 (presentation).
- Morgan, Tony**, 2013, 80+ Years of Aquifer Replenishment in Ventura County, Association of California Water Agencies, Regulatory Summit, August 2013 (presentation).
- Morgan, Tony**, 2013, Dynamic Well Profiling – Optimizing Well Performance in High Resolution Tools and Techniques for Optimizing Groundwater Extraction for Water Supply, Groundwater Resources Association of California, June 2013 (presentation).
- Morgan, Tony**, 2013, E-Logs, Driller's Logs, and GeoWizardry: Recent Developments in the Hydrostratigraphy of the Oxnard Plain, Pleasant Valley and Forebay Groundwater Subbasins, Ventura County, CA, Coast Geological Society, April 2013 (presentation).
- Morgan, Tony**, 2012, *Fold, Faults, and Aquifers – Important Components of the Ventura Regional Groundwater Flow Model*, CSU – San Bernardino, Geological Sciences Departmental Seminar Series, Nov 2012 (presentation).
- Morgan, Tony**, 2012, Fold, Faults, and Aquifers – Important Components of the Ventura Regional Groundwater Flow Model, AWA-CCWUC, Ventura, CA, Oct 2012 (presentation).
- Tim Moore, Dan Detmer, **Morgan, Tony**, and Pete Dal Pozzo, 2012, *Pressure Transducer and Data Logger Use and Applications as Part of Water Level Elevation Monitoring Network*, Groundwater Resources Association of California, 21<sup>th</sup> Annual Conference and Meeting, October 2012 (poster).
- Pete Dal Pozzo, **Morgan, Tony**, and Tim Moore, 2012, Hydrogeologic Evaluation of the Apparent Camarillo-Hueneme Groundwater Flow Barrier, Oxnard Plain, Ventura County, California, Groundwater Resources Association of California, 21<sup>th</sup> Annual Conference and Meeting, October 2012 (poster).
- Morgan, Tony**, 2012, *Saline Water Intrusion on the South Oxnard Plain: 2011 Update*, State of the Santa Clara River Water Symposium, May 2012 (poster).
- Morgan, Tony**, 2012, *Groundwater Conditions in the Santa Clara Valley and Oxnard Plain*, AWA Waterwise Water Information Breakfast Series, Oxnard, CA, Jan 2012 (presentation).
- Morgan, Tony** and Tim Moore, 2011, Refining a Regional-Scale Groundwater-Flow Model to Address Basin-Specific Management Goals in Ventura County, Inland Geological Society, Riverside, CA, Dec 2011 (presentation).
- Morgan, Tony**, 2011, Saline Water Intrusion on the South Oxnard Plain: What We Know and What We Don't Know, AWA- CCWUC, Ventura, CA, Oct 2011 (presentation).
- Morgan, Tony**, Bryan Bondy, Pete Dal Pozzo, Martin Miele, and Dan Detmer, 2011, *Refining a Regional-Scale Groundwater-Flow Model to Address Basin-Specific Management Goals in Ventura County*, Groundwater Resources Association of California, 28<sup>th</sup> Biennial Groundwater Conference, October 2011 (presentation).
- Miller, Richard, William Black, Martin Miele, **Tony Morgan**, Julian Ivanov, Jianghai Xia, and Shelby Peterie, 2011, Feasibility of High Resolution Seismic Reflection to Improve Accuracy of Hydrogeologic Models in a Culturally Noisy Part of Ventura County, CA, USA, Society of Exploration Geophysics Expanded Abstracts 30, 3722 (2011), 81<sup>st</sup> Annual Meeting, San Antonio, TX.
- Morgan, Tony**, 2011, *Groundwater Conditions and Challenges in the Santa Clara Valley and Oxnard Plain*, AWA Waterwise Water Information Breakfast Series, Oxnard, CA, Jan 2011 (presentation).
- Miele, Martin and **Tony Morgan**, 2010, *High Resolution Seismic Reflection Survey of the Oxnard Plain Basin*, Coast Geological Society – Groundwater Resources Association of CA Central Coast Branch Joint Meeting (presentation).
- Morgan, Tony**, 2010, *Production Well Design Considerations*, AWA-CCWUC, Ventura, CA, Mar 2010 (presentation).
- Morgan, Tony** and Leigh Wood Dudash, 2010, *Geophysics as a Component of a Groundwater Basin Conceptual Model*, Groundwater Resources Association, Geophysics at the Beach Symposium, Santa Ana, CA, May 2010 (poster).
- Morgan, Tony**, 2010, *Production Well Design Considerations*, Channel Islands Water Utilities Association, Ventura, CA. (presentation).
- Dudash, Leigh Wood, **Tony Morgan**, and Jason Kennedy, 2009, *Integrated Geophysical Investigation of Pauma Groundwater Basin, California*, Symposium on the Application of Geophysics to Engineering and Environmental Problems 2009: pp. 261-271. (poster).
- Morgan, Tony**, 2009, *Well Hydraulic Performance Assessment*, Channel Islands Water Utilities Association, Operator Technology Workshop, Ventura, CA, (presentation).
- Morgan, Tony**, 2009, *Regulatory Framework – United Water Conservation District*, American Groundwater Trust, Teachers Institute, Oxnard, CA, Nov 2009 (presentation).

- Morgan, Tony**, 2009, *Water Quality Challenges – United Water Conservation District*, American Groundwater Trust, Teachers Institute, Oxnard, CA, Nov 2009 (presentation).
- Morgan, Tony**, 2009, 82 Years of Aquifer Storage in Ventura County, California: Economics, Technologies, Regulations and Long-Term Future Challenges ,American Groundwater Trust, ASR IV Conference, Orlando, FL, Sept 2009 (presentation).
- Morgan, Tony**, 2009, *Global Warming and the Impacts of Declining Water Levels on Production Wells*, Groundwater Resources Association of California, 27<sup>th</sup> Biennial Groundwater Conference, October 2009 (presentation).
- Morgan, Tony**, 2009, *Water Well Hydraulic Performance Assessment and Water Well Re-Engineering*, Florida Rural Water Association - training program offered at 5 locations in Florida, sponsored by FRWA, January 2009 (presentations).
- Morgan, Tony**, 2008, *The Use of Neutron and Compensated Density Technologies to Monitor Water Recharge at ASR Facilities: Examples from Southern California*, ASR VIII Conference sponsored by American Ground Water Trust, September 2008-Orlando, FL (presentation).
- Morgan, Tony**, 2008, *Decision-Making and Data Needs Related to Well Performance and Rehabilitation*, sponsored by American Ground Water Trust, September 2008-Langley, BC (presentation),
- Morgan, Tony** and Leigh Wood-Dudash, 2008, *Applications of Geophysics for Water Supply Well Siting Programs*, Rocky Mountain WEA and Rocky Mountain American Water Works Association, Annual Conference, September 2008-Colorado Springs, CO (abstract, presentation).
- Morgan, Tony**, 2008, *Water Well Hydraulic Performance Evaluation: Implications for Energy Efficiency at Energy Savings with Proper Well Field Management Seminar*, sponsored by The Gas Company, May 2008-Downey, CA (presentation).
- Morgan, Tony**, 2008, *Well Field Optimization: An Overview of Energy Savings and Operational Efficiencies at Energy Savings with Proper Well Field Management Seminar*, sponsored by The Gas Company, May 2008-Downey, CA (presentation).
- Morgan, Tony**, 2008, *Global Warming and the Impacts of Declining Water Levels on Production Wells*, American Water Works Association, CA-NV Section, April 2008-Hollywood, CA (abstract, presentation).
- Morgan, Tony**, 2008, *Geophysical Exploration for Well Siting Programs*, American Water Works Association, CA-NV Section, April 2008-Hollywood, CA (abstract, presentation).
- Morgan, Tony**, 2007, *Water Well Drilling Techniques: 101 Ways to Make a Hole in the Ground*, American Water Works Association, CA-NV Section, October 2007-Sacramento, CA (abstract, presentation).
- Morgan, Tony**, 2007, *Panel on Collaborative Problem Solving: Land Use, Economy, and Environment*, San Bernardino County Water Conference, 9 August 07, Ontario, CA (panel member).
- Morgan, Tony**, 2007, *Water Resources for the Building Industry*, Building Industry Association Annual Show, November 2007-Long Beach, CA (panel member).
- Morgan, Tony**, 2007, *The Use of Neutron and Compensated Density Technologies to Monitor Water Recharge at ASR Facilities: An Example from Southern California*, Arizona Hydrological Society/Southwest Hydrology Regional Water Symposium, August 2007-Tucson, AZ (abstract, presentation).
- Morgan, Tony**, 2007, *Water Well Rehabilitation Techniques: the Good, the Bad, and the Ugly*, American Water Works Association, CA-NV Section, May 2007-Las Vegas, NV (abstract, presentation).
- Morgan, Tony**, Glenn d'Eon, Eric Vincent, 2006, *Well Construction Guidelines at Well Construction, Maintenance, and Repair/Update on Arsenic Treatment Technologies*, Nevada Rural Water Association Training Session, Laughlin, NV (presentation).
- Morgan, Tony**, 2006, *Water Well Design 101- General Design Considerations for High Capacity Water Wells*, Nevada Rural Water Association Annual Meeting, Primm, NV (presentation).
- Morgan, Tony**, 2005, *Well Design for Optimal Performance* at Municipal Water Seminar sponsored by The Gas Company Energy Resource Center (presentation).
- Morgan, Tony**, 2005, *Water Well Construction Seminar*, Nevada Rural Water Association /Moapa Valley Water District, NV (presentation).
- Morgan, Tony**, 2005, *Water Well Performance Characterization*, ASCE-Tucson, AZ Chapter (presentation).
- Morgan, Tony** and Derik Howard, 2004, *Application of Surface Geophysical Exploration Techniques for Siting Water Wells: An Overview of Technologies*, American Water Works Association, CA-NV Section, October 2004- Sacramento (abstract, presentation).
- Morgan, Tony** and Joseph Abreau, 2003, *Water Well Performance Characterization Using Downhole Technologies: Considerations for Baseline Evaluations*, American Water Works Association, CA-NV Section, June 2003-San Diego (abstract, presentation).
- Hasbrouck, James and **Tony Morgan**, 2003, *Deep Groundwater Exploration Using Geophysics*, Southwest Hydrology, July/Aug 2003, Vol. 2, Number 4 (publication)
- Hasbrouck, James, **Tony Morgan**, Leslie Boockoff, and Louis Kohn, 2003, *Deep Groundwater Exploration Using Controlled Source Audio Magnetotellurics / Magnetotellurics (CSAMT/MT)*, NGWA Southwest FOCUS Conference: Water Supply and Emerging Contaminants, February 2003 (abstract, presentation, publication)

- Morgan, Tony**, Leslie Boockoff, and Tom Staatz, 2002, *Use of Borehole Imaging Technologies to Characterize Bedrock for Hydrogeological and Engineering Applications*, Association of Engineering Geologists, Annual Meeting, September 2002 (abstract and presentation).
- Miele, Martin J., **Tony Morgan**, and Greg Bauer, 2001, *Lateral and Vertical Delineation of Water Producing Fractures and Zone-Specific Water Quality Data with CSAMT/MT and HydroPhysical Logging*, Symposium on the Application of Geophysics to Engineering and Environmental Problems (SAGEEP), March 2001 (presentation and publication).
- Morgan, Tony**, 1994, *Multiple Late Holocene Paleogeomorphic Surfaces in Coastal Sand Dunes, Vandenberg AFB, Santa Barbara County, California*, American Quaternary Association, 13<sup>th</sup> Biennial Meeting, Program and Abstracts.
- Morgan, Tony**, 1994, *Late Pleistocene and Holocene Paleoclimatic Reconstructions in the Lower Santa Ynez River Valley, Santa Barbara County, California*, American Quaternary Association, 13<sup>th</sup> Biennial Meeting, Program and Abstracts.
- Morgan, Tony** and Linda Scott Cummings, 1990, *Late Pleistocene and Holocene Paleoenvironmental Conditions in the Lower Santa Ynez River Basin*, Proceedings of Society for California Archaeology, pp. 243:260.
- Morgan, Tony** and Linda Scott Cummings, 1989, *Holocene Paleoenvironmental Conditions in the Lower Santa Ynez River Basin*, Society for California Archaeology, 230 Annual Meeting, (abstract and presentation).
- Peter, Kevin J., James Rudolph, **Tony Morgan**, Jean Hudson, and Craig F. Woodman, 1988, *Archaeological Test Investigation and Evaluation of Sbr-1576, San Bernardino County, California*, prepared by URS Corporation. (report)
- Morgan, Tony**, 1986, *Geomorphological Investigations at CA-VEN-110, Ventura County, California* in Archaeological Study of CA-VEN-110, Ventura, California by Roberta Greenwood, John Foster, and Gwendolyn Romani. (report).
- Morgan, Tony**, 1986, *Quaternary Geomorphic Surfaces in Southeast Wyoming: An Example from Horse Creek, Laramie County, Wyoming*, American Quaternary Association, Ninth Biennial Meeting, Program and Abstracts.
- Morgan, Tony**, 1986, *Evidence for Pleistocene Periglacial Environments East of the Laramie Mountains, Southeast Wyoming*, American Quaternary Association, Ninth Biennial Meeting, Program and Abstracts.
- Morgan, Tony** and R.D. Hall, 1982, *Pediments in the North Boulder River Basin, Southwestern Montana*, American Quaternary Association, Seventh Biennial Meeting, Program and Abstracts.
- Morgan, William T.** and Robert D. Hall, 1979, *Stratigraphy and Sedimentation of the Christensen Bog, Hancock County, Indiana*, Geological Society of America, North-Central Section Meeting (abstract and presentation)
- Morgan, Tony**, 1979, Drainage-Related Soil Profile Development in a Wisconsin Till of the Christensen Mastodon Site, Student Honors Symposium-Honors Day Convocation April 20, 1979.

**PROOF OF SERVICE**

I, Vanessa Guillen-Becerra, declare:

I am a citizen of the United States and employed in San Bernardino County, California. I am over the age of eighteen years and not a party to the within-entitled action. My business address is 2855 E. Guasti Road, Suite 400, Ontario, California 91761. On November 6, 2023, I served a copy of the within document(s):

**DECLARATION OF TONY MORGAN IN SUPPORT OF MOTION FOR  
LEAVE TO INTERPRET AND CLARIFY THE JUDGMENT**

- ☐ by transmitting via facsimile the document(s) listed above to the fax number(s) set forth below on this date before 5:00 p.m.
- ☐ by placing the document(s) listed above in a sealed envelope with postage thereon fully prepaid, the United States mail at Ontario, California addressed as set forth below.
- ☐ by placing the document(s) listed above in a sealed \_\_\_\_\_ envelope and affixing a pre-paid air bill, and causing the envelope to be delivered to a \_\_\_\_\_ agent for delivery.
- ☐ by personally delivering the document(s) listed above to the person(s) at the address(es) set forth below.
- ☒ by transmitting via e-mail or electronic transmission the document(s) listed above to the person(s) at the e-mail address(es) set forth below.

*Please see attached Service List.*

I am readily familiar with the firm's practice of collection and processing correspondence for mailing. Under that practice it would be deposited with the U.S. Postal Service on that same day with postage thereon fully prepaid in the ordinary course of business. I am aware that on motion of the party served, service is presumed invalid if postal cancellation date or postage meter date is more than one day after date of deposit for mailing in affidavit.

I declare under penalty of perjury under the laws of the State of California that the above is true and correct.

Executed on November 6, 2023, at Ontario, California.

Vanessa Guillen-Becerra

Service List

**Via Email**

Williams J. Brunick, Esq.  
Leland P. McElhaney, Esq.  
BRUNICK, McELHANEY & KENNEDY PLC  
1839 Commercenter West  
P.O. Box 13130  
San Bernardino, CA 92423-3130  
Tel No. (909) 889-8301  
Fax No. (909) 388-1889  
Email: [bbrunick@bmklawplc.com](mailto:bbrunick@bmklawplc.com)  
[lmcelhaney@bmklawplc.com](mailto:lmcelhaney@bmklawplc.com)

**Via One Legal Eservice:**

Andrew, Brittany  
[bandrews@tinnellylaw.com](mailto:bandrews@tinnellylaw.com)

Kiel, Peter  
[ikiel@cawaterlaw.com](mailto:ikiel@cawaterlaw.com)

## **PROOF OF SERVICE**

**STATE OF CALIFORNIA        }  
COUNTY OF SAN BERNARDINO}**

I am employed in the County of the San Bernardino, State of California. I am over the age of 18 and not a party to the within action; my business address is 13846 Conference Center Drive, Apple Valley, California 92307.

On December 7, 2023, the document(s) described below were served pursuant to the Mojave Basin Area Watermaster's Rules and Regulations paragraph 8.B.2 which provides for service by electronic mail upon election by the Party or paragraph 10.D, which provides that Watermaster shall mail a postcard describing each document being served, to each Party or its designee according to the official service list, a copy of which is attached hereto, and which shall be maintained by the Mojave Basin Area Watermaster pursuant to Paragraph 37 of the Judgment. Served documents will be posted to and maintained on the Mojave Water Agency's internet website for printing and/or download by Parties wishing to do so.

Document(s) filed with the court and served herein are described as follows:

### **DECLARATION OF TONY MORGAN IN SUPPORT OF MOTION TO INTERPRET AND CLARIFY THE JUDGMENT**

  X   (STATE) I declare under penalty of perjury under the laws of the State of California that the above is true and correct.

Executed on December 7, 2023 at Apple Valley, California.

  
\_\_\_\_\_  
Jeffrey D. Ruesch



## Mojave Basin Area Watermaster Service List as of December 07, 2023

Attn: Roberto Munoz  
35250 Yermo, LLC  
11273 Palms Blvd., Ste. D.  
Los Angeles, CA 90066-2122

Attn: John McCallum  
Abshire, David V.  
P. O. Box # 2059  
Lucerne Valley, CA 92356-2059

Attn: Daniel Best  
Adelanto, City Of  
11600 Air Expressway  
Adelanto, CA 92301-1914

(adesdevon@gmail.com)  
Ades, John and Devon (via email)

Attn: Pedro Dumaua  
(pdumaua@ducommun.com)  
Aerochem, Inc. (via email)  
4001 El Mirage Rd.  
Adelanto, CA 92301-9489

Attn: Lori Clifton (lclifton@robar.com)  
Agcon, Inc. (via email)  
17671 Bear Valley Road  
Hesperia, CA 92345-4902

Attn: Chun Soo and Wha Ja Ahn  
(chunsooahn@naver.com)  
Ahn Revocable Living Trust (via email)  
P. O. Box 45  
Apple Valley, CA 92307-0001

Attn: Simon Ahn (ssahn58@gmail.com)  
Ahn Revocable Trust (via email)  
29775 Hunter Road  
Murrieta, CA 92563-6710

Attn: Chun Soo Ahn  
(davidahnmd@gmail.com,  
chunsooahn@naver.com;  
davidahn0511@gmail.com)  
Ahn, Chun Soo and David (via email)  
P. O. Box 45  
Apple Valley, CA 92307-0001

Attn: Chun Soo Ahn (chunsooahn@naver.com)  
Ahn, Chun Soo and Wha Ja (via email)  
P. O. Box 45  
Apple Valley, CA 92307-0001

Ake, Charles J. and Marjorie M.  
2301 Muriel Drive, Apt. 67  
Barstow, CA 92311-6757

Attn: Paul Tsai (paul@ezzlife.com)  
America United Development, LLC (via email)  
19625 Shelyn Drive  
Rowland Heights, CA 91748-3246

Attn: Ana Chavez  
American States Water Company  
160 Via Verde, Ste. 100  
San Dimas, CA 91773-5121

Anderson, Ross C. and Betty J.  
13853 Oakmont Dr.  
Victorville, CA 92395-4832

Attn: Daniel B. Smith (avfcwd@gmail.com)  
Apple Valley Foothill County Water District  
(via email)  
22545 Del Oro Road  
Apple Valley, CA 92308-8206

Attn: Matthew Patterson  
Apple Valley Heights County Water District  
P. O. Box 938  
Apple Valley, CA 92308-0938

Attn: Mathew Schulenberg  
Apple Valley Unified School District  
12555 Navajo Road  
Apple Valley, CA 92308-7256

Attn: Emely and Joe Saltmeris  
Apple Valley View Mutual Water Company  
P. O. Box 3680  
Apple Valley, CA 92307-0072

Attn: Tina Kuhns  
Apple Valley, Town Of  
14955 Dale Evans Parkway  
Apple Valley, CA 92307-3061

Avila, Angel and Evalia  
1523 S. Visalia  
Compton, CA 90220-3946

Attn: Sheré R. Bailey  
(LegalPeopleService@gmail.com)  
Bailey 2007 Living Revocable Trust, Sheré R.  
(via email)  
10428 National Blvd  
Los Angeles, CA 90034-4664

Attn: Daniel Shaw (barhwater@gmail.com)  
Bar H Mutual Water Company (via email)  
P. O. Box 844  
Lucerne Valley, CA 92356-0844

Barber, James B.  
43774 Cottonwood Road  
Newberry Springs, CA 92365

Attn: John Munoz  
(barlenwater@hotmail.com;)  
Bar-Len Mutual Water Company (via email)  
P. O. Box 77  
Barstow, CA 92312-0077

Attn: Curtis Palmer  
Baron, Susan and Palmer, Curtis  
141 Road 2390  
Aztec, NM 87410-9322

Attn: Jennifer Riley (hriley@barstowca.org)  
Barstow, City of (via email)  
220 East Mountain View Street -Suite A  
Barstow, CA 92311

Attn: Barbara Davison  
Bass Trust, Newton T.  
14924 Chamber Lane  
Apple Valley, CA 92307-4912

## Mojave Basin Area Watermaster Service List as of December 07, 2023

Attn: Remo E. Bastianon  
Bastianon Revocable Trust  
9484 Iroquois Rd.  
Apple Valley, CA 92308-9151

Attn: Mike Beinschroth  
(Beinschroth@gmail.com)  
Beinschroth Family Trust (via email)  
18794 Sentenac  
Apple Valley, CA 92307-5342

Beinschroth, Andy Eric  
6719 Deep Creek Road  
Apple Valley, CA 92308-8711

Attn: Chuck Bell (Chuckb193@outlook.com;  
Chuckb193@outlook.com)  
Bell, Charles H. Trust dated March 7, 2014  
(via email)  
P. O. Box 193  
Lucerne Valley, CA 92356-0193

Best, Byron L.  
21461 Camino Trebol  
Lake Forest, CA 92630-2011

Attn: Deborah Stephenson  
(stephenson@dmsnaturalresources.com)  
BNSF Railway Company (via email)  
602 S. Ferguson Avenue, Suite 2  
Bozeman, MT 59718-6483

Attn: Debrah Stephenson  
(stephenson@dmsnaturalresources.com;  
Jason.Murray@bnsf.com;  
Blaine.Bilderback@bnsf.com)  
BNSF Railway Company (via email)  
602 S. Ferguson Avenue, Suite 2  
Bozeman, MT 59718-

Borja, Leonil T. and Tital L.  
20784 Iris Canyon Road  
Riverside, CA 92508-

Box, Geary S. and Laura  
P. O. Box 402564  
Hesperia, CA 92340-2564

Attn: Marvin Brommer  
Brommer House Trust  
9435 Strathmore Lane  
Riverside, CA 92509-0941

Attn: Valeria Brown  
Brown Family Trust Dated August 11, 1999  
26776 Vista Road  
Helendale, CA 92342-9789

Brown, Jennifer  
10001 Choiceana Ave.  
Hesperia, CA 92345

Bruneau, Karen  
19575 Bear Valley Rd.  
Apple Valley, CA 92308-5104

(irim@aol.com)  
Bryant, Ian (via email)  
15434 Sequoia Avenue - Office  
Hesperia, CA 92345-1667

(bubierbear@msn.com)  
Bubier, Diane Gail (via email)  
46263 Bedford Rd.  
Newberry Springs, CA 92365-9819

Attn: Noah Furie  
Budget Finance Company  
PO BOX 641339  
Los Angeles, CA 90064-6339

Bunnell, Dick  
8589 Volga River Circle  
Fountain Valley, CA 92708-5536

(kjbco@yahoo.com)  
Bush, Kevin (via email)  
7768 Sterling Ave.  
San Bernardino, CA 92410-4741

Attn: Robert Muratalla  
(Robert.Muratalla@associa.us)  
Calico Lakes Homeowners Association (via  
email)  
11860 Pierce Street, Suite 100  
Riverside, CA 92505-5178

Attn: William DeCoursey  
(michael.lemke@dot.ca.gov;  
William.Decoursey@dot.ca.gov)  
California Department Of Transportation (via  
email)  
175 W. Cluster  
San Bernardino, CA 92408-1310

Attn: Robert W. Bowcock  
CalMat Company  
405 N. Indian Hill Blvd.  
Claremont, CA 91711-4614

Attn: Catalina Fernandez-Moores  
(cfernandez@calportland.com)  
CalPortland Company - Agriculture (via email)  
P. O. Box 146  
Oro Grande, CA 92368-0146

Attn: Catalina Fernandez-Moores  
(cfernandez@calportland.com)  
CalPortland Company - Oro Grande Plant (via  
email)  
P. O. Box 146  
Oro Grande, CA 92368-0146

Attn: Tony Camanga  
Camanga, Tony and Marietta  
2309 Highland Heights Lane  
Carrollton, TX 75007-2033

Attn: Myron Campbell II  
Campbell, M. A. and Dianne  
19327 Cliveden Ave  
Carson, CA 90746-2716

Carlton, Susan  
445 Via Colusa  
Torrance, CA 90505-

Attn: Shawn Barrachs  
Casa Colina Foundation  
P.O. Box 1760  
Lucerne Valley, CA 92356



## Mojave Basin Area Watermaster Service List as of December 07, 2023

Attn: Danielle Stewart  
(danielle.stewart@wildlife.ca.gov;  
Richard.Kim@wildlife.ca.gov;  
Alisa.Ellsworth@wildlife.ca.gov)  
CDFW - Camp Cady (via email)  
4775 Bird Farm Road  
Chino Hills, CA 91709-3175

Attn: Beahta Davis  
CDFW - Mojave Narrows Regional Park  
777 E. Rialto Avenue  
San Bernardino, CA 92415-1005

Attn: Paco Cabral  
(paco.cabral@wildlife.ca.gov;  
rebecca.jones@wildlife.ca.gov)  
CDFW - Mojave River Fish Hatchery (via  
email)  
12550 Jacaranda Avenue  
Victorville, CA 92395-5183

Attn: Alejandra Silva  
(alejandrav.silva@cemex.com)  
Cemex, Inc. (via email)  
16888 North E. Street  
Victorville, CA 92394-2999

Attn: Jennifer Cutler  
Center Water Company  
P. O. Box 616  
Lucerne Valley, CA 92356-0616

Attn: Nancy Ryman  
Chamisal Mutual Water Company  
P. O. Box 1444  
Adelanto, CA 92301-2779

Attn: Carl Pugh (talk2betty@aol.com;  
cpugh3@aol.com)  
Cheyenne Lake, Inc. (via email)  
44658 Valley Center Rd.  
Newberry Springs, CA 92365-

Choi, Yong Il and Joung Ae  
34424 Mountain View Road  
Hinkley, CA 92347-9412

(joan.chong7@gmail.com;  
joancksp@hotmail.com)  
Chong, Joan (via email)  
10392 Shady Ridge Drive  
Santa Ana, CA 92705-7509

Christison, Joel  
P. O. Box 2635  
Big River, CA 92242-2635

Attn: Hwa-Yong Chung  
Chung, et al.  
11446 Midway Ave.  
Lucerne Valley, CA 92356-8792

Clark, Arthur  
P. O. Box 4513  
Blue Jay, CA 92317-4513

Attn: Manoucher Sarbaz  
Club View Partners  
9903 Santa Monica Blvd., PMB #541  
Beverly Hills, CA 90212-1671

Conner, William H.  
11535 Mint Canyon Rd.  
Agua Dulce, CA 91390-4577

Contratto, Ersula  
13504 Choco Road  
Apple Valley, CA 92308-4550

Attn: George Starke  
Corbridge, Linda S.  
8743 Vivero St  
Rancho Cucamonga, CA 91730-

Attn: Gwen Bartels  
Cross, Francis and Beverly  
156 W 100 N  
Jerome, ID 83385-5256

Cross, Sharon I.  
P. O. Box 922  
Lucerne Valley, CA 92356

Attn: Jay Hooper (jayho123@gmail.com)  
Crown Cambria, LLC (via email)  
9860 Gidley St.  
El Monte, CA 91731-1110

Attn: Alessia Morris  
Crystal Lakes Property Owners Association  
P. O. Box 351  
Yermo, CA 92398-0351

(dacostadean@gmail.com)  
DaCosta, Dean Edward (via email)  
32307 Foothill Road  
Lucerne Valley, CA 92356-8526

Attn: Shanna Mitchell (daggettsd@aol.com;  
daggettsd@outlook.com;  
daggettwater427@gmail.com)  
Daggett Community Services District (via  
email)  
P. O. Box 308  
Daggett, CA 92327-0308

Attn: Steve and Dana Rivett  
Daggett Ranch, LLC  
P. O. Box 112  
Daggett, CA 92327-0112

Attn: James Kelly  
(James.Kelly@clearwayenergy.com)  
Daggett Solar Power 3 LLC (via email)  
5780 Fleet Street, Suite 130  
Carlsbad, CA 92008-4715

(ron@dadcopowerandlights.com)  
Dahlquist, George R. (via email)  
8535 Vine Valley Drive  
Sun Valley, CA 91352-

Darr, James S.  
40716 Highway 395  
Boron, CA 93516

Attn: Alan L. De Jong  
De Jong Family Trust  
46561 Fairview Road  
Newberry Springs, CA 92365-9230

## Mojave Basin Area Watermaster Service List as of December 07, 2023

Attn: Randy Wagner  
Dennison, Quentin D. - Clegg, Frizell and Joke  
44579 Temescal Street  
Newberry Springs, CA 92365

Attn: Marie McDaniel  
Desert Dawn Mutual Water Company  
P. O. Box 392  
Lucerne Valley, CA 92356-0392

Attn: Penny Zaritsky  
(pennyzaritsky2000@yahoo.com)  
Desert Girlz LLC (via email)  
P. O. Box 709  
Lucerne Valley, CA 92356-0709

Attn: Denise Courtney  
Desert Springs Mutual Water Company  
P. O. Box 396  
Lucerne Valley, CA 92356-0396

Attn: Debby Wyatt  
DLW Revocable Trust  
13830 Choco Rd.  
Apple Valley, CA 92307-5525

Attn: Judith Dolch-Partridge, Trustee  
Dolch Living Trust Robert and Judith  
4181 Kramer Lane  
Bellingham, WA 98226-7145

Donaldson, Jerry and Beverly  
16736 B Road  
Delta, CO 81416-8501

Attn: Jeffery Lidman  
Dora Land, Inc.  
P. O. Box 1405  
Apple Valley, CA 92307-0026

Attn: David Dorrance  
Dorrance, David W. and Tamela L.  
118 River Road Circle  
Wimberley, TX 78676-5060

Attn: David Looper  
Douglas, Tina  
P.O. Box 1730  
Lucerne Valley, CA 92356-

Dowell, Leonard  
345 E Carson St.  
Carson, CA 90745-2709

Evenson, Edwin H. and Joycelaine C.  
P. O. Box 66  
Oro Grande, CA 92368-0066

Attn: Stephanie L. Evert  
(severt2166@aol.com)  
Evert Family Trust (via email)  
19201 Parker Circle  
Villa Park, CA 92861-1302

Attn: David Dittenmore  
(d2dittenmore@bop.gov; rslayman@bop.gov)  
Federal Bureau of Prisons, Victorville (via email)  
P. O. Box 5400  
Adelanto, CA 92301-5400

Fejfar, Monica Kay  
34080 Ord Street  
Newberry Springs, CA 92365-9791

(afc30@yahoo.com)  
Fernandez, Arturo (via email)  
28 Calle Fortuna  
Rancho Santa Margarita, CA 92688-2627

Ferro, Dennis and Norma  
1311 1st Ave. N  
Jacksonville Beach, FL 32250-3512

(ropingmom3@yahoo.com)  
Finch, Jenifer (via email)  
9797 Lewis Lane  
Apple Valley, CA 92308-8357

Attn: Alex and Jerrica Liu  
(alexliu1950@gmail.com;  
alexroseanneliu@yahoo.com)  
First CPA LLC (via email)  
46669 Valley Center Rd  
Newberry Springs, CA 92365-

Attn: Mike Fischer  
(carlsfischer@hotmail.com;  
fischer@fischercompanies.com)  
Fischer Revocable Living Trust (via email)  
1372 West 26th St.  
San Bernardino, CA 92405-3029

Attn: Paul Johnson  
Fisher Trust, Jerome R.  
7603 Hazeltine Ave.  
Van Nuys, CA 91405-1423

Attn: Daisy Cruz  
Foothill Estates MHP, LLC  
9454 Wilshire Blvd., Ste. 920  
Beverly Hills, CA 90212-2925

(cfrates@renewablegroup.com)  
Frates, D. Cole (via email)  
113 S La Brea Ave., 3rd Floor  
Los Angeles, CA 90036-2998

Attn: Deborah A. Friend  
Friend, Joseph and Deborah  
P. O. Box 253  
Barstow, CA 92312-0253

Attn: Mark Asay (bettybrock@ironwood.org;  
waltbrock@ironwood.org)  
Fundamental Christian Endeavors, Inc. (via email)  
49191 Cherokee Road  
Newberry Springs, CA 92365

Gabrych, Eugene  
2006 Old Highway 395  
Fallbrook, CA 92028

Gabrych, Eugene  
2006 Old Highway 395  
Fallbrook, CA 92028-8816

Attn: Mitch Hammack  
Gabrych, Eugene  
34650 Minneola Rd  
Newberry Springs, CA 92365-

Gaeta, Miguel and Maria  
9366 Joshua Avenue  
Lucerne Valley, CA 92356-8273

Attn: Jay Storer  
Gaeta, Trinidad  
10551 Dallas Avenue  
Lucerne Valley, CA 92356

## Mojave Basin Area Watermaster Service List as of December 07, 2023

Garcia, Daniel  
223 Rabbit Trail  
Lake Jackson, TX 77566-3728

Attn: Sang Hwal Kim  
Gardena Mission Church, Inc.  
P. O. Box 304  
Lucerne Valley, CA 92356-0304

Garg, Om P.  
358 Chorus  
Irvine, CA 92618-1414

Attn: Brent Peterson  
Gayjikian, Samuel and Hazel  
34534 Granite Road  
Lucerne Valley, CA 92356-

Attn: Jeffrey Edwards  
(jedwards@fbremediation.com)  
GenOn California South, LP (via email)  
P. O. Box 337  
Daggett, CA 92327-0337

Attn: Nereida Gonzalez  
(ana.chavez@gswater.com,  
Nereida.Gonzalez@gswater.com)  
Golden State Water Company (via email)  
160 Via Verde, Ste. 100  
San Dimas, CA 91773-5121

Attn: Gina Pellegrini  
Gordon Acres Water Company  
P. O. Box 1035  
Lucerne Valley, CA 92356-1035

Gray, George F. and Betty E.  
975 Bryant  
Calimesa, CA 92320-1301

Attn: Brian E. Bolin  
Green Acres Estates  
P. O. Box 29  
Apple Valley, CA 92307-0001

Attn: Eric Archibek  
Green Hay Packers LLC  
41717 Silver Valley Road  
Newberry Springs, CA 92365-9517

Attn: Nick Grill (terawatt@juno.com)  
Grill, Nicholas P. and Millie D. (via email)  
35350 Mountain View Road  
Hinkley, CA 92347-9613

Gubler, Hans  
P. O. Box 3100  
Landers, CA 92285

Attn: Tamara J Skoglund  
(TamaraMcKenzie@aol.com)  
Gulbranson, Merlin (via email)  
511 Minnesota Ave W  
Gilbert, MN 55741-

Gutierrez, Jose and Gloria  
24116 Santa Fe  
Hinkley, CA 92347

Attn: Bryan C. Haas and Mary H. Hinkle  
(resrv4you@aol.com)  
Haas, Bryan C. and Hinkle, Mary H. (via email)  
14730 Tigertail Road  
Apple Valley, CA 92307-5249

(hackbarthoffice@gmail.com)  
Hackbarth, Edward E. (via email)  
12221 Poplar Street, Unit #3  
Hesperia, CA, CA 92344-9287

Attn: Doug and Cheryl Hamilton  
Hamilton Family Trust  
19945 Round Up Way  
Apple Valley, CA 92308-8338

Attn: William Handrinos  
Handrinos, Nicole A.  
1140 Parkdale Rd.  
Adelanto, CA 92301-9308

Hang, Phu Quang  
645 S. Shasta Street  
West Covina, CA 91791-2818

Attn: Donald F. Hanify  
Hanify, Michael D., dba - White Bear Ranch  
PO BOX 1021  
Yermo, CA 92398-1021

Attn: Matt Wood  
(Matthew.wood@martinmarietta.com)  
Hanson Aggregates WRP, Inc. (via email)  
P. O. Box 1115  
Corona, CA 92878-1115

Attn: Mary Jane Hareson  
Hareson, Nicholas and Mary  
1737 Anza Avenue  
Vista, CA 92084-3236

Attn: Kenny Harmsen (harmsencow@aol.com)  
Harmsen Family Trust (via email)  
23920 Community Blvd.  
Hinkley, CA 92347-9721

Harter, Joe and Sue  
10902 Swan Lake Road  
Klamath Falls, OR 97603-9676

(harvey1.92356@gmail.com)  
Harvey, Lisa M. (via email)  
P. O. Box 1187  
Lucerne Valley, CA 92356-

Haskins, James J.  
11352 Hesperia Road, #2  
Hesperia, CA 92345-2165

Hass, Pauline L.  
P. O. Box 273  
Newberry Springs, CA 92365-

Attn: Craig Carlson (kcox@helendalecsd.org;  
ccarlson@helendalecsd.org)  
Helendale Community Services District (via email)  
P. O. Box 359  
Helendale, CA 92342-0359

Attn: Joshua Maze  
Helendale School District  
P. O. Box 249  
Helendale, CA 92342-0249

Attn: Jeff Gallistel  
Hendley, Rick and Barbara  
P. O. Box 972  
Yermo, CA 92398-0972

## Mojave Basin Area Watermaster Service List as of December 07, 2023

Hensley, Mark P.  
35523 Mountain View Rd  
Hinkley, CA 92347-9613

Attn: Jeremy McDonald  
(jmcDonald@cityofhesperia.us)  
Hesperia - Golf Course, City of (via email)  
9700 Seventh Avenue  
Hesperia, CA 92345-3493

Attn: Janie Martinez  
(janiemartines@gmail.com)  
Hesperia Venture I, LLC (via email)  
10 Western Road  
Wheatland, WY 82201-8936

Attn: Jeremy McDonald  
(jmcDonald@cityofhesperia.us)  
Hesperia Water District (via email)  
9700 7th Avenue  
Hesperia, CA 92345-3493

Attn: Jeremy McDonald  
(tsouza@cityofhesperia.us)  
Hesperia, City of (via email)  
9700 Seventh Avenue  
Hesperia, CA 92345-3493

Attn: Carabeth Carter ()  
Hettinga Revocable Trust (via email)  
P. O. Box 455  
Ehrenberg, AZ 84334-0455

Attn: Lisset Sardeson  
Hi Desert Mutual Water Company  
23667 Gazana Street  
Barstow, CA 92311

(lechiatt@hotmail.com)  
Hiett, Harry L. (via email)  
P. O. Box 272  
Daggett, CA 92327-0272

Attn: Robert W. Bowcock  
High Desert Associates, Inc.  
405 North Indian Hill Blvd.  
Claremont, CA 91711-4614

Attn: Lori Clifton (lclifton@robar.com)  
Hi-Grade Materials Company (via email)  
17671 Bear Valley Road  
Hesperia, CA 92345-4902

Attn: Frank Hilarides  
Hilarides 1998 Revocable Family Trust  
37404 Harvard Road  
Newberry Springs, CA 92365

Attn: Katherine Hill (Khill9@comcast.net)  
Hill Family Trust and Hill's Ranch, Inc. (via email)  
84 Dewey Street  
Ashland, OR 97520-

Attn: Anne Roark  
Hitchin Lucerne, Inc.  
P. O. Box 965  
Lucerne Valley, CA 92356-0965

Ho, Ting-Seng and Ah-Git  
P.O. Box 20001  
Bakersfield, CA 93390-0001

Attn: Joan Rohrer  
Hollister, Robert H. and Ruth M.  
22832 Buendia  
Mission Viejo, CA 92691-

Attn: Jeffrey R Holway and Patricia Gage  
(patricia.gage@yahoo.com)  
Holway Jeffrey R and Patricia Gage (via email)  
1401 Wewatta St. #1105  
Denver, CO 80202-1348

Holway, Jeffrey R  
1401 Wewatta St. #1105  
Denver, CO 80202-1348

Attn: Katherine K. Hsu  
Holy Heavenly Lake, LLC  
1261 S. Lincoln Ave.  
Monterey Park, CA 91755-5017

Attn: Paul Hong  
Hong, Paul B. and May  
P. O. Box #1432  
Covina, CA 91722-0432

Attn: Sandra D. Hood  
Hood Family Trust  
2142 W Paseo Del Mar  
San Pedro, CA 90732-4557

Attn: Barry Horton  
Horton Family Trust  
47716 Fairview Road  
Newberry Springs, CA 92365-9258

(dell2342008@gmail.com)  
Hu, Minsheng (via email)  
33979 Fremont Road  
Newberry Springs, CA 92365-9136

Attn: Ester Hubbard  
Hubbard, Ester and Mizuno, Arlean  
47722 Kiloran St.  
Newberry Springs, CA 92365-9529

Attn: Paul Johnson  
Huerta, Hector  
25684 Community Blvd  
Barstow, CA 92311-

(hunt5089@outlook.com)  
Hunt, Connie (via email)  
39392 Burnside Loop  
Astoria, OR 97103-8248

Attn: Ralph Hunt  
Hunt, Ralph M. and Lillian F.  
P. O. Box 603  
Yermo, CA 92398-0603

Attn: Daniel and Karen Gray  
(calivolunteer@verizon.net)  
Hyatt, James and Brenda (via email)  
31726 Fremont Road  
Newberry Springs, CA 92365

(econorx@yahoo.com)  
Im, Nicholas Nak-Kyun (via email)  
23329 Almarosa Ave.  
Torrance, CA 90505-3121

Irvin, Bertrand W.  
3224 West 111th Street  
Inglewood, CA 90303-

Attn: James Jackson Jr.  
Jackson, James N. Jr Revocable Living Trust  
1245 S. Arlington Avenue  
Los Angeles, CA 90019-3517

## Mojave Basin Area Watermaster Service List as of December 07, 2023

Attn: Lawrence Dean  
Jackson, Ray Revocable Trust No. 45801  
P.O. Box 8250  
Redlands, CA 92375-1450

Attn: Audrey Goller  
(audrey.goller@newportacific.com)  
Jamboree Housing Corporation (via email)  
15940 Stoddard Wells Rd - Office  
Victorville, CA 92395-2800

Attn: Gary A. Ledford  
(gleddream@gmail.com)  
Jess Ranch Water Company (via email)  
906 Old Ranch Road  
Florissant, CO 80816-

Johnson, Carlean  
8626 Deep Creek Road  
Apple Valley, CA 92308

Attn: Paul Johnson  
(johnsonfarming@gmail.com)  
Johnson, Paul - Industrial (via email)  
10456 Deep Creek Road  
Apple Valley, CA 92308-8330

Johnson, Ronald  
1156 Clovis Circle  
Dammeron Valley, UT 84783-5211

Attn: Lawrence W. Johnston  
Johnston, Harriet and Johnston, Lawrence W.  
P. O. Box 401472  
Hesperia, CA 92340-1472

Attn: Magdalena Jones  
(mygoldenbiz9@gmail.com)  
Jones Trust dated March 16, 2002 (via email)  
35424 Old Woman Springs Road  
Lucerne Valley, CA 92356-7237

Jones, Joette  
81352 Fuchsia Ave.  
Indio, CA 92201-5329

Attn: Paul Jordan  
Jordan Family Trust  
1650 Silver Saddle Drive  
Barstow, CA 92311-2057

Attn: Ray Gagné  
Jubilee Mutual Water Company  
P. O. Box 1016  
Lucerne Valley, CA 92356

Attn: Lee Logsdon  
Juniper Riviera County Water District  
P. O. Box 618  
Lucerne Valley, CA 92356-0618

Attn: Ash Karimi  
Karimi, Hooshang  
1254 Holmby Ave  
Los Angeles, CA 90024-

Attn: Robert R. Kasner  
(Robertkasner@aol.com)  
Kasner Family Limited Partnership (via email)  
11584 East End Avenue  
Chino, CA 91710-

(Robertkasner@aol.com)  
Kasner, Robert (via email)  
11584 East End Avenue  
Chino, CA 91710-1555

Attn: Martin A and Mercedes Katcher  
Katcher, August M. and Marceline  
12928 Hyperion Lane  
Apple Valley, CA 92308-4565

Kemp, Robert and Rose  
48441 National Trails Highway  
Newberry Springs, CA 92365

Attn: Peggy Shaughnessy  
Kemper Campbell Ranch  
10 Kemper Campbell Ranch Road - Office  
Victorville, CA 92395-3357

Kim, Jin S. and Hyun H.  
6205 E Garnet Circle  
Anaheim, CA 92807-4857

Attn: Alan and Annette De Jong  
Kim, Joon Ho and Mal Boon Revocable Trust  
46561 Fairview Road  
Newberry Springs, CA 92365-9230

(juskim67@yahoo.com)  
Kim, Ju Sang (via email)  
1225 Crestview Dr  
Fullerton, CA 92833-2206

Kim, Seon Ja  
34981 Piute Road  
Newberry Springs, CA 92365-9548

Attn: Richard Koering  
Koering, Richard and Koering, Donna  
40909 Mountain View Road  
Newberry Springs, CA 92365-9414

Attn: Catherine Cerri  
(ccerri@lakearrowheadcsd.com)  
Lake Arrowhead Community Services District  
(via email)  
P. O. Box 700  
Lake Arrowhead, CA 92352-0700

Attn: Claire Cabrey  
(HandleWithClaire@aol.com;  
mjaynes@mac.com)  
Lake Jodie Property Owners Association (via  
email)  
8581 Santa Monica Blvd., #18  
West Hollywood, CA 90069-4120

Attn: Nancy Lan  
Lake Waikiki  
230 Hillcrest Drive  
La Puente, CA 91744-4816

Attn: c/o J.C. UPMC, Inc. Lori Rodgers  
(ljm9252@aol.com;  
timrohmbuilding@gmail.com)  
Lake Wainani Owners Association (via email)  
2812 Walnut Avenue, Suite A  
Tustin, CA 92780-7053

## Mojave Basin Area Watermaster Service List as of December 07, 2023

(PhillipLam99@Yahoo.com)  
Lam, Phillip (via email)  
864 Sapphire Court  
Pomona, CA 91766-5171

(jlangley@kurschgroup.com)  
Langley, James (via email)  
12277 Apple Valley Road, Ste. #120  
Apple Valley, CA 92308-1701

Attn: Vanessa Laosy  
Lavanh, et al.  
18203 Yucca St.  
Hesperia, CA 92345-

Attn: Robert Lawrence Jr.  
Lawrence, William W.  
P. O. Box 98  
Newberry Springs, CA 92365

Lawson, Ernest and Barbara  
20277 Rock Springs Road  
Apple Valley, CA 92308-8740

Attn: Anna K. Lee (aklee219@gmail.com)  
Lee, Anna K. and Eshban K. (via email)  
10979 Satsuma St  
Loma Linda, CA 92354-6113

Lee, Doo Hwan  
P. O. Box 556  
Lucerne Valley, CA 92356-0556

Attn: Sepoong & Woo Poong Lee  
Lee, et al., Sepoong and Woo Poong  
#6 Ensueno East  
Irvine, CA 92620-

Attn: Eric Archibek  
Lee, Vin Jang T.  
41717 Silver Valley Road  
Newberry Springs, CA 92365

Attn: Virginia Janovsky  
(virginiajanovsky@yahoo.com)  
Lem, Hoy (via email)  
17241 Bullock St.  
Encino, CA 91316-1473

Lenhart, Ronald and Toni  
4474 W. Cheyenne Drive  
Eloy, AZ 85131-3410

Attn: Brad Francke  
LHC Alligator, LLC  
P. O. Box 670  
Upland, CA 91785-0670

Attn: Billy Liang  
Liang, Yuan - I and Tzu - Mei Chen  
4192 Biscayne St  
Chino, CA 91710-3196

Attn: Eric Larsen  
(eric.larsen@libertyutilities.com;  
tony.pena@libertyutilities.com)  
Liberty Utilities (Apple Valley Ranchos  
Water) Corp. (via email)  
P. O. Box 7005  
Apple Valley, CA 92307

Attn: James Lin  
Lin, Kuan Jung and Chung, Der-Bing  
2026 Turnball Canyon  
Hacienda Heights, CA 91745-

Attn: Manshan Gan  
Lo, et al.  
5535 North Muscatel, Avenue  
San Gabriel, CA 91776-1724

Attn: Neal Davies (ndavies@terra-gen.com;  
dkelly@terra-gen.com)  
Lockhart Land Holding, LLC (via email)  
43880 Harper Lake Road  
Hinkley, CA 92347-

Attn: Patricia Miranda  
Lopez, Baltazar  
12318 Post Office Rd  
Lucerne Valley, CA 92356-

(lowgo.dean@gmail.com)  
Low, Dean (via email)  
3 Panther Creek Ct.  
Henderson, NV 89052-

Lua, Michael T. and Donna S.  
18838 Aldridge Place  
Rowland Heights, CA 91748-4890

Attn: Gwen L. Bedics  
Lucerne Valley Mutual Water Company  
P. O. Box 1311  
Lucerne Valley, CA 92356

Attn: Manoucher Sarbaz  
Lucerne Valley Partners  
9903 Santa Monica Blvd., PMB #541  
Beverly Hills, CA 90212-1671

Attn: Marian Walent  
(LVVVMC677@gmail.com)  
Lucerne Vista Mutual Water Company (via  
email)  
P. O. Box 677  
Lucerne Valley, CA 92356-0677

Attn: Eugene R. & Vickie R. Bird  
M Bird Construction  
1613 State Street, Ste. 10  
Barstow, CA 92311-4162

Attn: Maria Martinez  
M.B. Landscaping and Nursery, Inc.  
6831 Lime Avenue  
Long Beach, CA 90805-1423

Attn: Robert Saidi  
Mahjoubi, Afsar S.  
46622 Fairview Road  
Newberry Springs, CA 92365

Attn: Jimmy Berry  
Manning, Sharon S.  
19332 Balan Road  
Rowland Heights, CA 91748-4017



## Mojave Basin Area Watermaster Service List as of December 07, 2023

Attn: Allen Marcroft  
Marcroft, James A. and Joan  
P. O. Box 519  
Newberry Springs, CA 92365

Attn: James M. Hansen, Jr. (gm@mrcwd.org;  
gmmrcwd@gmail.com)  
Mariana Ranchos County Water District (via  
email)  
9600 Manzanita Street  
Apple Valley, CA 92308-8605

Marshall, Charles  
32455 Lakeview Road  
Newberry Springs, CA 92365-9482

Martin, Michael D. and Arlene D.  
32942 Paseo Mira Flores  
San Juan Capistrano, CA 92675

Attn: Rod Sexton  
McCollum, Charles L.  
15074 Spruce St  
Hesperia, CA 92345-2950

McKinney, Paula  
144 East 72nd  
Tacoma, WA 98404-1060

Attn: Olivia L. Mead  
Mead Family Trust  
31314 Clay River Road  
Barstow, CA 92311-2057

Attn: David I. Milbrat  
Milbrat, Irving H.  
P. O. Box 487  
Newberry Springs, CA 92365-0487

Attn: Donna Miller  
Miller Living Trust  
7588 San Remo Trail  
Yucca Valley, CA 92284-9228

Attn: Freddy Garmo (freddy@garmolaw.com)  
Minn15 LLC (via email)  
5464 Grossmont Center Drive, #300  
La Mesa, CA 91942-3035

Attn: David Riddle  
(drib@mitsubishicement.com)  
Mitsubishi Cement Corporation (via email)  
5808 State Highway 18  
Lucerne Valley, CA 92356-8179

Attn: Philip Mizrahie  
Mizrahie, et al.  
4105 W. Jefferson Blvd.  
Los Angeles, CA 90048-

Attn: Thomas A. Hrubik (tahgolf@aol.com)  
MLH, LLC (via email)  
P. O. Box 2611  
Apple Valley, CA 92307-0049

Attn: Sarah Bliss  
Mojave Desert Land Trust  
60124 29 Palms Highway  
Joshua Tree, CA 92252-4130

Attn: Mahnas Ghamati  
(mahnaz.ghamati@atlantica.com)  
Mojave Solar, LLC (via email)  
42134 Harper Lake Road  
Hinkley, CA 92347-9305

Attn: Doug Kerns  
(tmccarthy@mojavewater.org)  
Mojave Water Agency (via email)  
13846 Conference Center Drive  
Apple Valley, CA 92307-4377

Attn: Manoucher Sarbaz  
Monaco Investment Company  
9903 Santa Monica Blvd., PMB #541  
Beverly Hills, CA 90212-1671

Attn: Ken Elliot (Billie@ElliotPlace.com)  
Morris Trust, Julia V. (via email)  
7649 Cypress Dr.  
Lanexa, VA 23089-9320

Moss, Lawrence W. and Helen J.  
38338 Old Woman Springs Road Spc# 56  
Lucerne Valley, CA 92356-8116

Attn: Bradford Ray Most  
Most Family Trust  
39 Sundance Circle  
Durango, CO 81303-8131

Attn: Dennis Hills  
Mulligan, Robert and Inez  
35575 Jakobi Street  
Saint Helens, OR 97051-1194

Murphy, Jean  
46126 Old National Trails Highway  
Newberry Springs, CA 92365-9025

(z.music5909@gmail.com;  
zajomusic@gmail.com)  
Music, Zajo (via email)  
43830 Cottonwood Rd  
Newberry Springs, CA 92365-8510

Attn: James Hansen  
(gm@marianaranchoscwd.org)  
Navajo Mutual Water Company (via email)  
21724 Hercules St.  
Apple Valley, CA 92308-8490

Attn: Billy Liang (flossdaily@hotmail.com;  
asaliking@yahoo.com)  
New Springs Limited Partnership (via email)  
4192 Biscayne St.  
Chino, CA 91710-3196

Attn: Jodi Howard  
Newberry Community Services District  
P. O. Box 206  
Newberry Springs, CA 92365-0206

Attn: Jeff Gaastra (jeffgaastra@gmail.com)  
Newberry Springs Recreational Lakes  
Association (via email)  
32935 Dune Road, Space 10  
Newberry Springs, CA 92365-

Attn: Mary Ann Norris  
Norris Trust, Mary Ann  
29611 Exeter Street  
Lucerne Valley, CA 92356-8261

Attn: Kenton Eatherton  
(keatherton@verizon.net)  
NSSL, Inc. (via email)  
9876 Moon River Circle  
Fountain Valley, CA 92708-7312

Núñez, Luis Segundo  
9154 Golden Seal Court  
Hesperia, CA 92345-0197

## Mojave Basin Area Watermaster Service List as of December 07, 2023

Attn: Pearl or Gail Nunn  
Nunn Family Trust  
P. O. Box 545  
Apple Valley, CA 92307-0010

Attn: Jeff Gaastra (jeffgaastra@gmail.com;  
andy@seesmachine.com;  
bbswift4044@cox.net)  
O. F. D. L., Inc. (via email)  
32935 Dune Road, #10  
Newberry Springs, CA 92365-9175

Attn: Chun Soo Ahn (chunsooahn@naver.com)  
Oasis World Mission (via email)  
P. O. Box 45  
Apple Valley, CA 92307-0001

Attn: Kody Tompkins  
(ktompkins@barstowca.org)  
Odessa Water District (via email)  
220 E. Mountain View Street, Suite A  
Barstow, CA 92311-2888

Attn: Dorothy Ohai  
Ohai, Reynolds and Dorothy  
13450 Monte Vista  
Chino, CA 91710-5149

Attn: Craig Maetzold  
(craig.maetzold@omya.com)  
Omya California, Inc. (via email)  
7225 Crystal Creek Rd  
Lucerne Valley, CA 92356-8646

Attn: John P. Oostdam  
Oostdam Family Trust, John P. and Margie K.  
24953 Three Springs Road  
Hemet, CA 92545-2246

Attn: Nick Higgs  
Oro Grande School District  
P. O. Box 386  
Oro Grande, CA 92368-0386

Attn: Taghi Shoraka  
P and H Engineering and Development  
Corporation  
1423 South Beverly Glen Blvd. Apt. A  
Los Angeles, CA 90024-6171

Attn: Jessica Bails (J4Dx@pge.com)  
Pacific Gas and Electric Company (via email)  
22999 Community Blvd.  
Hinkley, CA 92347-9592

Pak, Kae Soo and Myong Hui Kang  
P. O. Box 1835  
Lucerne Valley, CA 92356-1835

Patino, José  
3914 W. 105th Street  
Inglewood, CA 90303-1815

(wndrvr@aol.com)  
Paustell, Joan Beinschroth (via email)  
10275 Mockingbird Ave.  
Apple Valley, CA 92308-8303

Pearce, Craig L.  
127 Columbus Dr  
Punxsutawney, PA 15767-1270

Perko, Bert K.  
P. O. Box 762  
Yermo, CA 92398-0762

Pettigrew, Dan  
285 N Old Hill Road  
Fallbrook, CA 92028-2571

Attn: Sean Wright (swright@pphcsd.org;  
dbartz@pphcsd.org; llowrance@pphcsd.org)  
Phelan Piñon Hills Community Services  
District (via email)  
4176 Warbler Road  
Phelan, CA 92371-8819

Attn: John Poland  
Poland, John R. and Kathleen A.  
5511 Tenderfoot Drive  
Fontana, CA 92336-1156

Polich, Donna  
75 3rd Avenue #4  
Chula Vista, CA 91910-1714

Porter, Timothy M.  
34673 Little Dirt Road  
Newberry Springs, CA 92365-9646

Attn: Carin McKay  
Precision Investments Services, LLC  
791 Price Street, #160  
Pismo Beach, CA 93449-2529

Price, Donald and Ruth  
933 E. Virginia Way  
Barstow, CA 92311-4027

Pruett, Andrea  
P. O. Box 37  
Newberry Springs, CA 92365

(s\_quakenbush@yahoo.com)  
Quakenbush, Samuel R. (via email)  
236 Iris Drive  
Martinsburg, WV 25404-1338

Attn: Ron Herrmann  
Quiros, Fransisco J. and Herrmann, Ronald  
35969 Newberry Rd  
Newberry Springs, CA 92365-9438

Attn: Elizabeth Murena  
(waterboy7F8@msn.com; etminav@aol.com)  
Rancheritos Mutual Water Company (via  
email)  
P. O. Box 348  
Apple Valley, CA 92307

Reed, Mike  
9864 Donaldson Road  
Lucerne Valley, CA 92356-8105

Attn: Brian C. Vail (bvail@river-west.com)  
Reido Farms, LLC (via email)  
2410 Fair Oaks Blvd., Suite 110  
Sacramento, CA 95825-7666

(LucerneJujubeFarm@hotmail.com)  
Rhee, Andrew N. (via email)  
11717 Fairlane Road., #989  
Lucerne Valley, CA 92356-8829

Attn: Kelly Rice  
Rice, Henry C. and Diana  
31823 Fort Cady Rd.  
Newberry Springs, CA 92365-

## Mojave Basin Area Watermaster Service List as of December 07, 2023

Attn: Ian Bryant  
Rim Properties, A General Partnership  
15434 Sequoia Road  
Hesperia, CA 92345-1667

Attn: Josie Rios  
Rios, Mariano V.  
P. O. Box 1864  
Barstow, CA 92312-1864

Rivero, Fidel V.  
612 Wellesly Drive  
Corona, CA 92879-0825

(RayRizvi@Yahoo.com)  
Rizvi, S.R Ali (via email)  
4054 Allyson Terrace  
Freemont, CA 94538-4186

Attn: Bill Taylor or Property Mngr  
(billt@rrmca.com)  
Robertson's Ready Mix (via email)  
200 S. Main Street, Suite 200  
Corona, CA 92882-2212

Attn: Susan Sommers  
Rossi Family Trust, James Lawrence Rossi  
and Naomi  
P. O. Box 120  
Templeton, CA 93465-0120

Attn: Robert Vega  
Royal Way  
2632 Wilshire Blvd., #480  
Santa Monica, CA 90403-4623

Attn: David Kelly Gray  
Rue Ranch, Inc.  
P. O. Box 2805  
Victorville, CA 92393-2805

Attn: Dale W. Ruisch  
Ruisch Trust, Dale W. and Nellie H.  
10807 Green Valley Road  
Apple Valley, CA 92308-3690

Attn: Sherwin Shoraka  
S and B Brothers, LLC  
1423 S. Beverly Glen Blvd., Ste. A  
Los Angeles, CA 90024-6171

Attn: Jafar Rashid  
(jr123realestate@gmail.com)  
S and E 786 Enterprises, LLC (via email)  
3300 S. La Cienega Blvd.  
Los Angeles, CA 90016-3115

Attn: Sara Fortuna (sarajfortuna@gmail.com;  
fourteengkids@aol.com)  
Saba Family Trust dated July 24, 2018 (via  
email)  
212 Avenida Barcelona  
San Clemente, CA 92672-5468

Attn: Kanoe Barker (kanoebarker@yahoo.com)  
Sagabeen-Barker, Kanoelokelani L. (via  
email)  
42224 Valley Center Rd  
Newberry Springs, CA 92365

(BILLU711@Yahoo.com)  
Samra, Jagtar S. (via email)  
10415 Edgebrook Way  
Northridge, CA 91326-3952

San Bernardino Co Barstow - Daggett Airport  
268 W. Hospitality Lane, Suite 302  
San Bernardino, CA 92415-0831

Attn: Jared Beyeler  
(waterquality@sdd.sbcounty.gov)  
San Bernardino County - High Desert  
Detention Center (via email)  
222 W. Hospitality Lane, 2nd Floor - SDW  
San Bernardino, CA 92415-0415

Attn: Trevor Leja  
(trevor.leja@sdd.sbcounty.gov)  
San Bernardino County Service Area 29 (via  
email)  
222 W. Hospitality Lane, 2nd Floor (Spec  
San Bernardino, CA 92415-0450

Attn: Jared Beyeler  
(ssamaras@sdd.sbcounty.gov;  
jbeyeler@sdd.sbcounty.gov;  
waterquality@sdd.sbcounty.gov)  
San Bernardino County Service Area 42 (via  
email)  
222 W. Hospitality Lane, 2nd Floor  
San Bernardino, CA 92415-0450

Attn: Jared Beyeler  
(ssamaras@sdd.sbcounty.gov;  
jbeyeler@sdd.sbcounty.gov;  
waterquality@sdd.sbcounty.gov)  
San Bernardino County Service Area 64 (via  
email)  
222 W. Hospitality Lane, 2nd Floor - SDW  
San Bernardino, CA 92415-0450

Attn: Jared Beyeler  
(ssamaras@sdd.sbcounty.gov;  
jbeyeler@sdd.sbcounty.gov;  
waterquality@sdd.sbcounty.gov)  
San Bernardino County Service Area 70J (via  
email)  
222 W. Hospitality Lane, 2nd Floor - SDW  
San Bernardino, CA 92415-0450

Attn: Michelle Scray (mcscray@gmail.com)  
Scray, Michelle A. Trust (via email)  
16869 State Highway 173  
Hesperia, CA 92345-9381

Attn: Rod Sexton  
Sexton, Rodney A. and Sexton, Derek R.  
P.O. Box 155  
Rim Forest, CA 92378-

Attn: Joseph Tapia  
Sheep Creek Water Company  
P. O. Box 291820  
Phelan, CA 92329-1820

Sheng, Jen  
5349 S Sir Richard Dr  
Las Vegas, NV 89110-0100

(gloriasheppard14@gmail.com)  
Sheppard, Thomas and Gloria (via email)  
33571 Fremont Road  
Newberry Springs, CA 92365-9520

Short, Jerome E.  
P. O. Box 1104  
Barstow, CA 92312-1104

Attn: Francisco Ibarra  
(maint@silverlakesassociation.com;  
fbarra@silverlakesassociation.com)  
Silver Lakes Association (via email)  
P. O. Box 179  
Helendale, CA 92342-0179

## Mojave Basin Area Watermaster Service List as of December 07, 2023

Attn: Nepal Singh (NepalSingh@yahoo.com)  
Singh, et al. (via email)  
4972 Yearling Avenue  
Irvine, CA 92604-2956

Attn: Denise Smith  
Smith, Denise dba Amerequine Beauty, Inc  
P. O. Box 188  
Newberry Springs, CA 92365-0188

Smith, Porter and Anita  
8443 Torrell Way  
San Diego, CA 92126-1254

Attn: Steve Kim (stevekim1026@gmail.com)  
Snowball Development, Inc. (via email)  
P. O. Box 2926  
Victorville, CA 92393-2926

Attn: Chan Kyun Son  
Son's Ranch  
P. O. Box 1767  
Lucerne Valley, CA 92356

Attn: Erika Clement  
(Shannon.Oldenburg@SCE.com;  
erika.clement@sce.com)  
Southern California Edison Company (via  
email)  
2 Innovation Way, 2nd Floor  
Pomona, CA 91768-2560

Attn: Maria de Lara Cruz  
(maria.delaracruz@mineralstech.com)  
Specialty Minerals, Inc. (via email)  
P. O. Box 558  
Lucerne Valley, CA 92356-0558

Sperry, Wesley  
P. O. Box 303  
Newberry Springs, CA 92365-0303

Spillman, James R. and Nancy J.  
12132 Wilshire  
Lucerne Valley, CA 92356-8834

Attn: Eric Miller (emiller@svla.com;  
alogan@svla.com;)  
Spring Valley Lake Association (via email)  
SVL Box 7001  
Victorville, CA 92395-5107

Attn: Joe Trombino  
Spring Valley Lake Country Club  
7070 SVL Box  
Victorville, CA 92395-5152

Attn: Father Sarapamon  
St. Antony Coptic Orthodox Monastery  
P. O. Box 100  
Barstow, CA 92311-0100

(chiefs@verizon.net)  
Starke, George A. and Jayne E. (via email)  
8743 Vivero Street  
Rancho Cucamonga, CA 91730-1152

Storm, Randall  
51432 130th Street  
Byars, OK 74831-7357

Sudmeier, Glenn W.  
14253 Highway 138  
Hesperia, CA 92345-9422

Attn: Alexandra Lioanag  
(sandra@halannagroup.com)  
Summit Valley Ranch, LLC (via email)  
220 Montgomery Street, Suite PH-10  
San Francisco, CA 94104-3433

Attn: Alex Vienna  
Sundown Lakes, Inc.  
44596 Valley Center  
Newberry Springs, CA 92365-

Attn: Stephen H. Douglas  
(cre.notices@clenera.com)  
Sunray Land Company, LLC (via email)  
1717 West Loop South, Suite 1800  
Houston, TX 77027-3049

Attn: Venny Vasquez (lbaroldi@synagro.com)  
Synagro-WWT, Inc. (dba Nursury Products,  
LLC) (via email)  
P. O. Box 1439  
Helendale, CA 92342-

Attn: Russell Szykowski  
Szykowski, Ruth J.  
46750 Riverside Rd.  
Newberry Springs, CA 92365-9738

Attn: Bill and Elizabeth Tallakson  
(billtallakson@sbcglobal.net)  
Tallakson Family Revocable Trust (via email)  
11100 Alto Drive  
Oak View, CA 93022-9535

Tapie, Raymond L.  
73270 Desert Greens Dr N  
Palm Desert, CA 92260-1206

(jerryteisan@gmail.com)  
Teisan, Jerry (via email)  
P. O. Box 2089  
Befair, WA 98528-2089

Attn: Daryl or Lucinda Lazenby  
Thayer, Sharon  
P. O. Box 845  
Luceren Valley, CA 92356-

Attn: Stephen Thomas  
Thomas, Stephen and Lori  
4890 Topanga Canyon Bl.  
Woodland Hills, CA 91364-4229

Attn: Lynnette L. Thompson  
Thompson Living Trust, James A. and Sula B.  
22815 Del Oro Road  
Apple Valley, CA 92308

Attn: Rodger Thompson  
Thompson Living Trust, R.L. and R.A.  
9141 Deep Creek Road  
Apple Valley, CA 92308-8351

Thrasher, Gary  
14024 Sunflower Lane  
Oro Grande, CA 92368-9617

Attn: Doug Heinrichs  
Thunderbird County Water District  
P. O. Box 1105  
Apple Valley, CA 92307-1105

Attn: Jim Hoover  
Triple H Partnership  
35870 Fir Ave  
Yucaipa, CA 92399-9635

## Mojave Basin Area Watermaster Service List as of December 07, 2023

Attn: Mike Troeger (mjtroeger@yahoo.com)  
Troeger Family Trust, Richard H. (via email)  
P. O. Box 24  
Wrightwood, CA 92397

Turner, Terry  
P. O. Box 3367  
Crestline, CA 92325-3367

Attn: Aurelio Ibarra (aibarra@up.com;  
powen@up.com)  
Union Pacific Railroad Company (via email)  
HC1 Box 33  
Kelso, CA 92309-

(druppall@aicdent.com)  
Uppal, Gagan (via email)  
220 S Owens Drive  
Anaheim, CA 92808-1327

(gagevaage23@gmail.com)  
Vaage, Gage V. (via email)  
47150 Black Butte Road  
Newberry Springs, CA 92365-9698

Vaca, Andy and Teresita S.  
5550 Avenue Juan Bautista  
Riverside, CA 92509-5613

Attn: Dean Van Bastelaar  
Van Bastelaar, Alphonse  
45475 Martin Road  
Newberry Springs, CA 92365-9625

Attn: Glen and Jennifer Van Dam  
(gvandam@verizon.net)  
Van Dam Family Trust, Glen and Jennifer (via email)  
3190 Cottonwood Avenue  
San Jacinto, CA 92582-4741

Attn: Jacob Bootsma  
Van Leeuwen Trust, John A. and Ietie  
44128 Silver Valley Road  
Newberry Springs, CA 92365-9588

Attn: John Driscoll  
Vernola Trust, Pat and Mary Ann  
P. O. Box 2190  
Temecula, CA 92593-2190

Attn: John Nahlen  
Victor Valley Community College District  
18422 Bear Valley Road, Bldg 10  
Victorville, CA 92395-5850

Attn: Deidra Hitt  
Victor Valley Memorial Park  
17150 C Street  
Victorville, CA 92395-3330

Attn: Arnold Villarreal  
(avillarreal@victorvilleca.gov;  
kmetzler@victorvilleca.gov;  
snawaz@victorvilleca.gov)  
Victorville Water District, ID#1 (via email)  
P. O. Box 5001  
Victorville, CA 92393-5001

Attn: Arnold Villarreal  
(avillarreal@victorvilleca.gov;  
ccun@victorvilleca.gov)  
Victorville Water District, ID#1 (via email)  
P. O. Box 5001  
Victorville, CA 92393-5001

Attn: Arnold Villarreal  
(sashton@victorvilleca.gov;  
avillarreal@victorvilleca.gov;  
dmathews@victorvilleca.gov)  
Victorville Water District, ID#2 (via email)  
P. O. Box 5001  
Victorville, CA 92393-5001

Vogler, Albert H.  
17612 Danbury Ave.  
Hesperia, CA 92345-7073

Attn: Joan Wagner  
Wagner Living Trust  
22530 Calvert Street  
Woodland Hills, CA 91367-1704

Attn: Christian Joseph Wakula  
Wakula Family Trust  
11741 Ardis Drive  
Garden Grove, CA 92841-2423

(Jlow3367@gmail.com)  
Wang, Steven (via email)  
2551 Paljay Avenue  
Rosemead, CA 91770-3204

Attn: Barbara Allard-Ward  
(kenbombero@aol.com; allardward@aol.com)  
Ward, Barbara (via email)  
14141 State Hwy 138  
Hesperia, CA 92345-9339

Ward, Raymond  
P. O. Box 358  
Newberry Springs, CA 92365-0358

Weems, Lizzie  
9157 Veranda Court  
Las Vegas, NV 89149-0480

Weeraisinghe, Maithri N.  
P. O. Box 487  
Barstow, CA 92312-0487

(andrewwerner11@gmail.com)  
Werner, Andrew J. (via email)  
1718 N Sierra Bonita Ave  
Los Angeles, CA 90046-2231

Attn: James Woody  
West End Mutual Water Company  
P. O. Box 1732  
Lucerne Valley, CA 92356

West, Howard and Suzy  
9185 Loma Vista Road  
Apple Valley, CA 92308-0557

West, Jimmie E.  
P. O. Box 98  
Oro Grande, CA 92368-0098

## Mojave Basin Area Watermaster Service List as of December 07, 2023

Attn: Nick Gatti ()  
Western Development and Storage, LLC (via email)  
5701 Truxtun Avenue, Ste. 201  
Bakersfield, CA 93309-0402

Attn: Chung Cho Gong  
Western Horizon Associates, Inc.  
P. O. Box 397  
Five Points, CA 93624-0397

Attn: Genaro Zapata  
Westland Industries, Inc.  
520 W. Willow St.  
Long Beach, CA 90806-2800

Attn: Thomas G. Ferruzzo  
(tferruzzo@ferruzzo.com)  
Wet Set, Inc. (via email)  
44505 Silver Valley Road, Lot #5  
Newberry Springs, CA 92365-9565

Wiener, Melvin and Mariam S.  
1626 N. Wilcox Avenue  
Los Angeles, CA 90028-6234

Attn: Manoucher Sarbaz  
Wilshire Road Partners  
9903 Santa Monica Blvd., PMB #541  
Beverly Hills, CA 90212-1671

Attn: Connie Tapie  
(praisethelord77777@yahoo.com)  
Withey, Connie (via email)  
P. O. Box 3513  
Victorville, CA 92393-3513

Witte, E. Daniel and Marcia  
31911 Martino Drive  
Daggett, CA 92327-9752

Attn: Mark J. Cluff  
WLSR, Inc.  
3507 N 307th Drive  
Buckeye, AZ 85396-6746

Attn: David A. Worsey  
Worsey, Joseph A. and Revae  
P. O. Box 422  
Newberry Springs, CA 92365-0422

(thechelseaco@yahoo.com)  
Yang, Zilan (via email)  
428 S. Atlantic Blvd #205  
Monterey Park, CA 91754-3228

Attn: Eric L. Dunn, Esq.  
(edunn@awattorneys.com)  
Aleshire & Wynder, LLP (via email)  
2361 Rosecrans Avenue  
Suite 475  
El Segundo, CA 90245-4916

Attn: Christine M. Carson, Esq.  
(ccarson@awattorneys.com)  
Aleshire & Wynder, LLP (via email)  
2361 Rosecrans Avenue  
Suite 475  
El Segundo, CA 90245-4916

Attn: Alison Paap (apaap@agloan.com)  
American AgCredit (via email)  
42429 Winchester Road  
Temecula, CA 92590-2504

Attn: Wesley A. Miliband, Esq.  
(wes.miliband@aalrr.com)  
Atkinson, Andelson, Loya, Ruud & Romo (via email)  
2151 River Plaza Drive  
Suite 300  
Sacramento, CA 95833-

Attn: W.W. Miller, Esq. (bmiller@aalrr.com)  
Atkinson, Andelson, Loya-Ruud & Romo (via email)  
3612 Mission Inn Avenue, Upper Level  
Riverside, CA 92501

Attn: Christopher L. Campbell, Esq.  
Baker, Manock & Jensen  
5260 N. Palm Avenue, 4th Floor  
Fresno, CA 93704-2209

Attn: Piero C. Dallarda, Esq.  
(piero.dallarda@bbklaw.com)  
Best, Best & Krieger LLP (via email)  
P.O. Box 1028  
Riverside, CA 92502-

Attn: Eric L. Garner, Esq.  
(eric.garner@bbklaw.com)  
Best, Best & Krieger LLP (via email)  
3750 University Avenue  
3rd Floor  
Riverside, CA 92502-1028

Attn: Stephanie Osler Hastings, Esq.  
(SHastings@bhfs.com; mcarlson@bhfs.com)  
Brownstein Hyatt Farber Schreck, LLP (via email)  
1021 Anacapa Street, 2nd Floor  
Santa Barbara, CA 93101-2102

Attn: William J. Brunick, Esq.  
(bbrunick@bmklawplc.com)  
Brunick, McElhaney & Kennedy PLC (via email)  
1839 Commercenter West  
P.O. Box 13130  
San Bernardino, CA 92423-3130

Attn: Terry Caldwell, Esq.  
Caldwell & Kennedy  
15476 West Sand Street  
Victorville, CA 92392

Attn: Alexander Devorkin, Esq.  
California Department of Transportation  
100 South Main Street, Suite 1300  
Los Angeles, CA 90012-3702

Attn: Nancy McDonough  
California Farm Bureau Federation  
2300 River Plaza Drive  
Sacramento, CA 95833

Attn: Jeffery L. Caufield, Esq.  
(Jeff@caufieldjames.com)  
Caufield & James, LLP (via email)  
2851 Camino Del Rio South, Suite 410  
San Diego, CA 92108-

Attn: Michael G. Colantuono, Esq.  
Colantuono, Highsmith & Whatley, PC  
300 South Grand Avenue, Ste 2700  
Los Angeles, CA 90071-3137

Attn: Maria Insixiengmay  
(Maria.Insxiengmay@cc.sbcounty.gov)  
County of San Bernardino, County Counsel  
(via email)  
385 N. Arrowhead Avenue, 4th Floor  
San Bernardino, CA 92415-0140



## Mojave Basin Area Watermaster Service List as of December 07, 2023

Attn: Robert E. Dougherty, Esq.  
Covington & Crowe  
1131 West 6th Street  
Suite 300  
Ontario, CA 91762

Attn: Noah GoldenKrasner, Dep  
(Noah.GoldenKrasner@doj.ca.gov)  
Department of Justice (via email)  
300 S. Spring Street, Suite 1700  
Los Angeles, CA 90013

Attn: Derek Hoffman, Esq.  
(dhoffman@fennemorelaw.com)  
Fennemore LLP (via email)  
550 East Hospitality Lane  
Suite 350  
San Bernardino, CA 92408-4206

Attn: Michelle McCarron  
(mmccarron@gdblawoffices.com;  
andre@gdblawoffices.com)  
Green de Bortnowsky, LLP (via email)  
30077 Agoura Court, Suite 210  
Agoura Hills, CA 91301-2713

Attn: Curtis Ballantyne, Esq.  
Hill, Farrer & Burrill  
300 S. Grand Avenue, 37th Floor  
1 California Plaza  
Los Angeles, CA 90071

Attn: Thomas S. Bunn, Esq.  
(TomBunn@lagerlof.com)  
Lagerlof, Senecal, Gosney & Kruse, LLP (via email)  
301 N. Lake Avenue, 10th Floor  
Pasadena, CA 91101-5123

Attn: Robert C. Hawkins, Esq.  
(rhawkins@earthlink.net)  
Law Offices of Robert C. Hawkins (via email)  
14 Corporate Plaza, Suite 120  
Newport, CA 92660

Attn: Adnan Anabtawi  
(aanabtawi@mojavewater.org)  
Mojave Water Agency (via email)  
13846 Conference Center Drive  
Apple Valley, CA 92307

Attn: Betsy Brunswick (bmb7@pge.com)  
Pacific Gas and Electric Company (via email)  
77 Beale Street, B28P  
San Francisco, CA 94105-1814

Attn: Ed Dygert, Esq.  
Cox, Castle & Nicholson  
2049 Century Park East, 28th Floor  
Los Angeles, CA 90067

Attn: James S. Heiser, Esq.  
Ducommun, Inc.  
23301 S. Wilmington Avenue  
Carson, CA 90745

Attn: Thomas G. Ferruzzo, Esq.  
(tferruzzo@ferruzzo.com)  
Ferruzzo & Ferruzzo, LLP (via email)  
3737 Birch Street, Suite 400  
Newport Beach, CA 92660

Attn: Paige Gosney, Esq.  
(paige.gosney@greshamsavage.com;Dina.Snider@GreshamSavage.com)  
Gresham, Savage, Nolan & Tilden, LLP (via email)  
550 E Hospitality Ln, Ste. 500  
San Bernardino, CA 92408-4208

Attn: Michael Turner, Esq.  
(mturner@kasdandclaw.com)  
Kasdan, LippSmith Weber Turner, LLP (via email)  
19900 MacArthur Blvd., Suite 850  
Irvine, CA 92612-

Attn: Peter J. Kiel (pkiel@cawaterlaw.com)  
Law Office of Peter Kiel PC (via email)  
PO Box 422  
Petaluma, CA 94953-0422

Attn: Arthur G. Kidman, Esq.  
McCormick, Kidman & Behrens  
695 Town Center Drive, Suite 400  
Costa Mesa, CA 92626-7187

Attn: Frederic A. Fudacz, Esq.  
(ffudacz@nossaman.com)  
Nossaman LLP (via email)  
777 South Figueroa Street, 34th Floor  
Los Angeles, CA 90017-

Attn: Steven B. Abbott, Esq.  
(sabbott@redwineandsherrill.com;  
fluna@redwineandsherrill.com)  
Redwine and Sherrill (via email)  
3890 Eleventh Street  
Suite 207  
Riverside, CA 92501-

Attn: Marilyn Levin, Dep  
(Marilyn.Levin@doj.ca.gov)  
Department of Justice (via email)  
300 S. Spring Street, Suite 1702  
Los Angeles, CA 90013

Attn: Marlene Allen Murray, Esq.  
(mallenmurray@fennemorelaw.com)  
Fennemore LLP (via email)  
550 East Hospitality Lane  
Suite 350  
San Bernardino, CA 92408-4206

Attn: Toby Moore, PhD, PG, CHG  
(TobyMoore@gswater.com)  
Golden State Water Company (via email)  
160 W. Via Verde, Suite 100  
San Dimas, CA 91773-

Attn: Calvin R. House, Esq.  
Gutierrez, Preciado & House  
3020 E. Colorado BLVD  
Pasadena, CA 91107-3840

Attn: Mitchell Kaufman, Esq.  
(mitch@kmcclp.com)  
Kaufman McAndrew LLP (via email)  
16633 Ventura Blvd., Ste. 500  
Encino, CA 91436-1835

Attn: Fred J. Knez, Esq.  
Law Offices of Fred J. Knez  
6780 Indiana Ave, Ste 150  
Riverside, CA 92506-4253

Attn: Jeffrey D Ruesch  
(watermaster@mojavewater.org)  
Mojave Basin Area Watermaster (via email)  
13846 Conference Center Drive  
Apple Valley, CA 92307

Attn: Kieth Lemieux  
(KLemieux@omlowlaw.com)  
Olivarez Madruga Lemieux O'Neill, LLP (via email)  
500 South Grand Avenue, 12th Floor  
Los Angeles, CA 90071-2609

Attn: Todd O. Maiden, Esq.  
(TMaiden@ReedSmith.com)  
Reed Smith LLP (via email)  
101 Second Street  
Suite 1800  
San Francisco, CA 94105-

## Mojave Basin Area Watermaster Service List as of December 07, 2023

Attn: James L. Markman, Esq.  
Richards, Watson & Gershon  
1 Civic Center Circle  
P.O. Box 1059  
Brea, CA 92822-1059

Attn: Elizabeth Hanna, Esq.  
Rutan & Tucker  
P.O. Box 1950  
Costa Mesa, CA 92626

Attn: Randall R. Morrow, Esq.  
Sempra Energy Law Department  
Office of the General Counsel  
555 West Fifth Street, Suite 1400  
Los Angeles, CA 90013-1011

Attn: Shannon Oldenburg, Esq.  
(shannon.oldenburg@sce.com)  
Southern California Edison Company  
Legal Department (via email)  
P.O. Box 800  
Rosemead, CA 91770

Attn: Mary Howard  
Southern California Gas Company  
Transmission Environmental Consultant  
P. O. Box 2300, ML9314  
Los Angeles, CA 91313-2300

Attn: Rick Ewaniszyk, Esq.  
The Hegner Law Firm  
14350 Civic Drive  
Suite 270  
Victorville, CA 92392

Attn: Agnes Vander Dussen Koetsier  
(beppeauk@aol.com)  
Vander Dussen Trust, Agnes & Edward (via  
email)  
P.O. Box 5338  
Blue Jay, CA 92317-

Attn: Robert C. Wagner, P.E.  
(rcwagner@wbecorp.com)  
Wagner & Bonsignore  
Consulting Civil Engineers (via email)  
2151 River Plaza Drive, Suite 100  
Sacramento, CA 95833-4133