U.S. Department of the Interior
U.S. Geological Survey

Prepared in cooperation with the
Mojave Water Agency

Scientific Investigations Map 3391

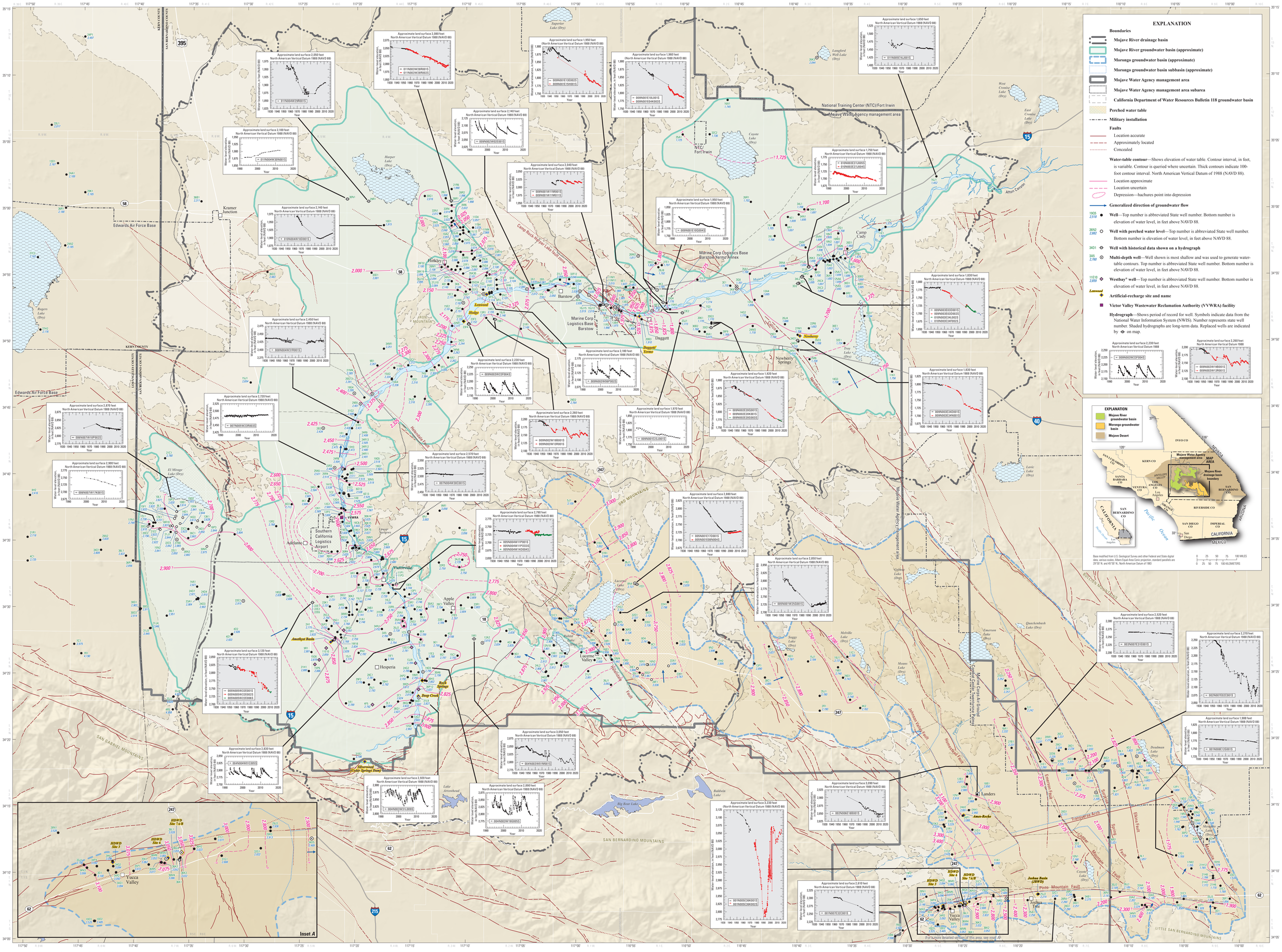

Base from U.S. Geological Survey and other Federal and State digital data, various scales
Universal Transverse Mercator projection, zone 11
North American Datum of 1983

SCALE 1:170,000

10 5 0 10 MILES

10 5 0 10 KILOMETERS

NORTH AMERICAN VERTICAL DATUM OF 1988

Regional Water Table (2016) in the Mojave River and Morongo Groundwater Basins, Southwestern Mojave Desert, California

By
Meghan C. Dick and Adam R. Kjos
2017

Any use of trade, product, or firm names in this publication is for descriptive purposes only and does not imply endorsement by the U.S. Government.

This map or plate is offered as an online-only, digital publication. Users should be aware that, because of differences in rendering processes and pixel resolution, some slight distortion of scale may occur when viewing it on a computer screen or when printing it on an electronic plotter, even when it is viewed or printed at its intended publication scale.

Digital files available at https://doi.org/10.3133/sim3391. Project information available at https://ca.water.usgs.gov/mojave/mojave-2016-water-levels.html.

Suggested citation: Dick, M.C., and Kjos, A.R., 2017, Regional water table (2016) in the Mojave River and Morongo groundwater basins, southwestern Mojave Desert, California: U.S. Geological Survey Scientific Investigations Map 3391, scale 1:170,000, https://doi.org/10.3133/sim3391.

ISSN 2329-132X (online)

References

Bortugno, E.J., 1986, Map showing recency of faulting, San Bernardino quadrangle: California Division of Mines and Geology Regional Geologic Map Series, Map No. 3A, sheet 5, scale 1:250,000.

Cox, B.F., and Wilshire, H.G., 1993, Geologic map of the area around the Nebo-Amex, Marine Corps Logistics Base, Barstow, California: U.S. Geological Survey Open-File Report 93-588, 36 p., scale 1:12000, accessed at https://pubs.er.usgs.gov/publication/ofr93588.

Dick, M.C., 2017, Regional water table (2016) in the Mojave River and Morongo groundwater basins, southwestern Mojave Desert, California: U.S. Geological Survey data release, https://doi.org/10.5066/F7DB2291.

Londquist, C.J., and Martin, Peter, 1991, Geohydrology and ground-water flow simulation of the Surprise Spring Basin aquifer system, San Bernardino, California: U.S. Geological Survey Water-Resources Investigations Report 89-4090, 41 p., accessed at https://pubs.er.usgs.gov/publication/wri894090.

Nishikawa, T., Izbicki, J.A., Hevesi, J.A., Stamos, C.L., and Martin, P., 2004, Evaluation of geohydrologic framework, recharge estimates, and ground-water flow of the Joshua Tree area, San Bernardino County, California: U.S. Geological Survey Scientific Investigations Report 2004-5267, 115 p., accessed at https://pubs.usgs.gov/sir/2004/5267/.

Saucedo and others, 2000, Digital database of faults from the fault activity map of California and adjacent areas [by C.W. Jennings, 1977, 1994]: California Department of Conservation, Division of Mines and Geology, CD-ROM 2000-006.

Schaefer, D.H., 1979, Ground-water conditions and potential for artificial recharge in Lucerne Valley, San Bernardino County, California: U.S. Geological Survey Water-Resources Investigations Report 78–118, 37 p., accessed at https://pubs.er.usgs.gov/publication/wri78118.

GIS database by Sally F. Houser, digital cartography and cartographic production by Donna L. Kniffong