

Groundwater Basins and Mojave Water Agency

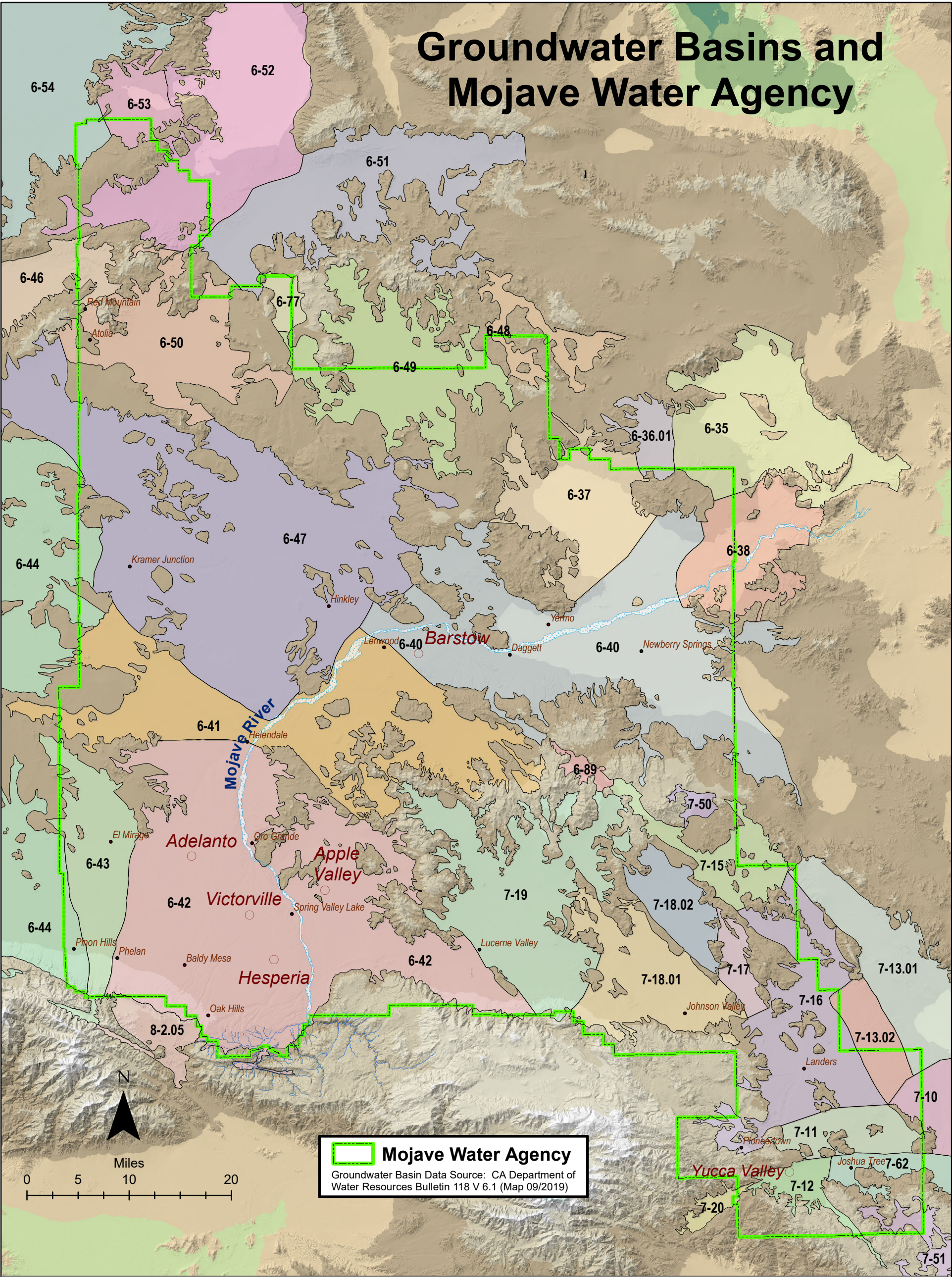

Groundwater Basins and Subbasins

6-35 Cronise Valley	6-46 Fremont Valley	6-77 Grass Valley	7-17 Means Valley
6-36.01 Langford Valley (Langford Well Lake)	6-47 Harper Valley	6-89 Kane Wash Area	7-18.01 Johnson Valley (Soggy Lake)
6-37 Coyote Lake Valley	6-48 Goldstone Valley	7-10 Twentynine Palms Valley	7-18.02 Johnson Valley (Upper Johnson Valley)
6-38 Caves Canyon Valley	6-49 Superior Valley	7-11 Copper Mountain Valley	7-19 Lucerne Valley
6-40 Lower Mojave River Valley	6-50 Cuddeback Valley	7-12 Warren Valley	7-20 Morongo Valley
6-41 Middle Mojave River Valley	6-51 Pilot Knob Valley	7-13.01 Deadman Valley (Deadman Lake)	7-50 Iron Ridge Area
6-42 Upper Mojave River Valley	6-52 Searles Valley	7-13.02 Deadman Valley (Surprise Spring)	7-51 Lost Horse Valley
6-43 El Mirage Valley	6-53 Salt Wells Valley	7-15 Bessemer Valley	7-62 Joshua Tree
6-44 Antelope Valley	6-54 Indian Wells Valley	7-16 Ames Valley	8-2.05 Upper Santa Ana Valley (Cajon)